



**BUS ROUTES
INSIDE**



The Newtown Bee's
BACK TO SCHOOL

Top Rated



Pre-School

Children's Adventure Center



Preschool Education Excellence Since 1969

• SLIDING FEE SCALE AVAILABLE •

- Open year round – 7 am-6 pm
- Serving Breakfast, Lunch and Snack
- Easy Access to I-84
- Family Fee Scale Available
- Developmental Preschool Curriculum
- Computers, Acres of Grassy Playground
- Comprehensive Music, Science Programs



203-426-3018

14 Riverside Road, Sandy Hook, Newtown

www.childrensadventurecenter.com



INDEX OF BUS ROUTES

Hawley School AM Routes	42
Hawley School PM Routes	44
Head O'Meadow School AM Routes	48
Head O'Meadow PM Routes	50
Middle Gate School AM Routes	51
Middle Gate School PM Routes	53
Newtown High School AM Routes	18
Newtown High School PM Routes	25
Newtown Middle School AM Routes	18
Newtown Middle School PM Routes	25
Reed Intermediate AM Routes	32
Reed Intermediate PM Routes	37
St Rose School AM Routes	32
St Rose School PM Routes	37
Sandy Hook School AM Routes	45
Sandy Hook School PM Routes	46

"Stardust Revue"



Lathrop

SCHOOL of DANCE

Newtown, CT

www.lathropschoolofdance.com

Newtown's
"Top" Dancing
School for
Generations

Also offering

Special 6 Week Classes

Ballet, Ballroom,
Broadway, Boys, Hip Hop,
Mom & Me Dance,
Mom & Me Yoga, Pilates,
Tap It Off, Yoga, Zumba
and Our Dance Team

Learn & Dance
in our Studio and
on Stage at The
Edmond Town Hall!



Ages 2 through Adult

Beginner • Intermediate • Advanced Levels

Just returned from NYC to start
our 61st season with the latest in
Jazz, Hip Hop, Ballet, Tap & Lyrical

Register &
Meet the Faculty

SATURDAY
August 25th
9:30 to 12:30

Edmond Town Hall
In Our Studio
45 Main St, Newtown

Or If Unable To Attend
Registration Call

(203)
426-5757

As Always
No Registration Fee!

Diane Wardenburg
Owner/Director

VISA ~ MASTERCARD

Being Active Outdoors Makes Kids More Successful In School

If your children are like most kids, they are spending more time indoors than ever before. A 2010 Kaiser Family Foundation study found that children ages 8 to 18 engage in over seven hours of electronic media each day.

Some experts warn that all that time indoors can take a heavy toll on children's health, contributing to attention difficulties, hyperactivity, obesity, a diminished use of senses and even a disconnect from the real world.

"American children are losing a vital aspect of healthy development as they spend less time riding bikes, climbing trees or doing much of anything outdoors," says Kathy McGlaufflin, director of Project Learning Tree, a nonprofit organization that trains teachers to incorporate environmental education into school curricula. "Today, children spend most of their time indoors — largely because that's where all the electrical sockets are."

According to McGlaufflin, teaching children to understand and value nature is vital to raising the next generation of environmental stewards and even to improve children's performance at school.

How To Cure Nature A Deficit

Brainstorm with your children's teachers and principal about ways the school can incorporate learning in the outdoors and provide a healthier environment for students and staff that promotes ecological sustainability, reduces waste, and teaches students to be environmental stewards.

Have your child help sort the recycling at home. Visit the recycling center to see how it all works.

Talk to your child's teacher about applying for a Project Learning Tree GreenWorks! grant to help get started on building a school or community garden, starting a recycling program or restoring a nearby stream. Since 1992, Project Learning Tree has distributed nearly \$1 million to fund 1,000 environmental service-learning projects in communities nationwide. Apply by September 30 by visiting www.plt.org/ApplyForaGrant.

Encourage your child to adopt a local tree and get familiar with it. Revisit this tree on a regular basis throughout the seasons, recording observations in a journal.

Take a walk through a local wooded area, park, or your own backyard. Observe wildlife and plant life, paying special attention to fallen logs to learn how decomposition works and get a better understanding of microhabitats. Look for signs of animals including insects and plants in, on or around the log.

Go for a bike ride around your neighborhood for exercise, quality time, and some fresh air.

Plant a garden together to improve your family's nutrition and create something meaningful. You'll diversify your meals with fresh local produce and teach your child about the life cycle of plants. Choose flowers that will attract an array of hummingbirds and butterflies to admire.

More tips can be found at www.plt.org.

Getting children outside is an important aspect of child development and can contribute to student achievement and a healthy lifestyle. This school year, be sure your child takes some time off from television, video games, and the Internet to explore the great outdoors.



Newtown Middle School

Newtown Middle School is at 11 Queen Street. The school's website is newtown.nms.schooldesk.net and its phone number is 203-426-7642.

—Bee Photo, Hallabek



Your Child's Vision!

School eye exams are only screenings and do not test for everything. They may test for distance vision in each eye separately, but do not test for near vision (reading) or how the two eyes work together as a unit. According to Prevent Blindness America, vision problems affect one out of every four school-age children. "If a child is struggling in school, it may well be an indication of a vision problem," says Dr. Joseph Young of Village Eye Care. Dr. Young tests for ocular problems that can impact learning and development. He also stresses the importance of proper eye movements, and the ability to read and comprehend. We have worked with many children whose reading and writing skills have greatly improved.

Another concern for parents is sports vision. According to Prevent Blindness America, there are 40,000 ocular sports related injuries per year. Dr. Young has many solutions for your "sports child", from contacts to REC SPECS Sports Eyewear.

Please visit our web site for more information, and we hope you see that an eye exam is part of "getting your child ready for a great school year!"

- 🔗 Pediatric Optometry (6+)
- 🔗 Comprehensive Eye Examinations
- 🔗 Testing & Management for Ocular Diseases
- 🔗 On-site lab



- 🔗 Certified in Therapeutic & Diagnostic Medications
- 🔗 Most insurances accepted
- 🔗 Standard & hard to fit contact lenses
- 🔗 Full line of frames for children & adults



www.DrJYoung.com

Village Eye Care
Dr. Joseph K. Young
Advanced Board Certified Doctor of Optometry



203-426-5586

Martial Arts is FUN!



Our students have fun learning self-discipline, respect, and goal setting! Call today and see why our students love our fun and challenging classes.

BACK TO SCHOOL REGISTRATION STARTS NOW!



1 Month Trial Program Includes:

Unlimited Groups
4 Semi Privates
SDSS Uniform
SDSS White Belt

Only \$95



Anti Bullying



Confidence



Focus



Fun

SDSS Newtown

6 Queen St (in the Big Y Plaza), Newtown, CT 06470 • 203-426-4227

Darien
25 Old Kings Hwy
Darien, CT 06820
203.656.1111

Wilton
5 River Road
Wilton, CT 06897
203.761.0018

Ridgefield
16 Danbury Road
Ridgefield, CT 06877
203.431.5776

Greenwich
297 E. Putnam Ave.
Greenwich, CT 06807
203.661.5501

Westport
1019 Post Road East
Westport, CT 06880
203.221.1000

Fairfield
2187 Black Rock Tpke
Fairfield, CT 06825
203.333.9797

www.SDSSkungfu.com

Professional Private & Group Instruction for Men, Women & Children

Keeping Kids Healthy At Home And School

BY SARAH SCINTO

The United States Department of Agriculture will introduce new health regulations this year, but children should also develop healthy eating habits outside of school when it comes time for their after-school snack.

More often than not, kids will crave junk foods when they hop off the bus and head into the house. But Newtown's Resident Dietitian Jill Patterson says there are ways to encourage your kids to reach for the carrot sticks instead of the cookies.

"What's important is making nutritious snacks easy and accessible," she said. Parents can place a bowl of fruit on the

counter or rearrange the fridge and cabinets to bring healthy options to the front as easy steps to ensure kids will make the healthy choice.

But just what makes up a healthy snack? According to Ms Patterson, a snack is like a mini-meal. Whereas a full meal should include balanced portions of the five main food groups, a balanced snack includes portions of two of those food groups. It could contain a small amount of fruits and vegetables, fruit and dairy, vegetables and whole grains, fruit and protein, or any other combination.

Parents can make healthy snacks that children will enjoy by using two food

groups. Ms Patterson suggested apple slices with peanut butter, a snack kebab made by sticking grapes and cheese cubes on pretzel sticks, and fruit with a yogurt dip.

"A lot of kids like snacks they can dip," she said.

Making healthy snacks can be half the battle. If kids are not used to eating healthy, especially after the summer months, making a switch can be difficult.

"We have to talk to kids about how eating healthy will help them now," Ms Patterson said. "They'll want to eat healthy if they know it will effect and help them achieve the goals they have now, not just in the long term."

Along with talking about healthy eating, parents can lead by example and take up healthy eating habits themselves. "Kids really watch what grown-ups are doing," Ms Patterson said. "Young kids especially take in the information and become excited about healthy eating."

Ms Patterson summed up three easy methods to encourage healthy after-school snacking habits at home: Make healthy food available at all times, lead by example, and be strategic by planning or preparing healthy snacks in advance and making sure they are the first things kids see when they come home from school.

Back To School Bus Safety Tips For Parents And Kids

A new school year means new routines. And if your child is one of the millions of kids who ride the school bus, you should be encouraged by US Department of Transportation statistics that cite it as the safest mode of transportation for children to get to and from school.

Nevertheless, riding the school bus safely does require children to be aware and follow specific safety procedures. That is why the National Highway Traffic Safety Administration and *Chuggington*, the educational animated children's television program, have partnered to offer parents and children important school bus safety tips as part of the "Think Safe, Ride Safe, Be Safe!" traffic safety campaign. The national traffic safety campaign helps parents teach their children about National Highway Traffic Safety Administration's recommended pedestrian, school bus, bike, and car seat safety guidelines.

Sharing a few school bus safety tips from the "Think Safe, Ride Safe, Be Safe!" campaign with your children can make riding the school bus a safer experience.

Be especially careful around the "danger zone," which is ten feet in front, behind, and on each side of the

school bus. To avoid this area, wait for the bus at least five giant steps away from the road.

Wait to board the school bus until the school bus driver shows it is safe to do so. Kids should board one at a time and use the handrails to go up and down the stairs.

Once on the school bus, students should go straight to their seats and remain sitting, facing the front of the school bus.

Look out for cars before getting off the school bus. Once off, take five giant steps away from the school bus.

Wait for the driver or crossing guard to signal it is safe to cross the street. Always look left-right-left to make sure no cars are coming before crossing the road.

Parents can go online with children and take the pledge to "Be Safe!" together at www.chuggington.com/safety. In addition to the pledge, families can access a safety game, activities, downloadable tip sheets, and a free traffic safety app.

By following the rules, both parents and children can help make getting to and from school each day safer for everyone.



Individual Education Program • C.E.P. (Computer Enrichment Program)

• Simulators • Extra Coaching for License Exam • Professional Instructors • P.I.P. (Parent Involvement Program)

• License Exams on Premises • Insurance discounts (where applicable)

GARY KNEPLER DRIVING SCHOOL

A Name You've Come To Know and Trust!

Setting The Standard For Quality, Safety & Excellence For The Past 56 Years!



"Congratulations to all our recent Gary Knepler Driving School Full Program graduates for 100% Passing of their License Exams!" Thank you for helping us keep our high standard of Excellence!

— Gary Knepler

THE ONLY DRIVING SCHOOL EVER RECOGNIZED FOR OUTSTANDING & DEDICATED SERVICE WITH A PROCLAMATION BY THE CONNECTICUT GENERAL ASSEMBLY!

Nervous And Beginning Drivers
Our Specialty

203-268-6040
www.kneplerdrivingschool.com

Servicing Special Needs Drivers



CDSEA
ADTSEA
NETSEA
ADED
DSAA

388 Main St * Monroe * CT 06468
(around back of building)
Serving The Newtown Area For Over 30 Years

Driver Rehabilitation Specialists

All-Star Transportation Working On Transition Into Newtown

BY ELIZA HALLABECK

As the start of the 2012-13 school year approaches, All-Star Transportation Terminal Manager Ed Bryan said he and the rest of All-Star are working to make sure the transition to the company's oversight of transporting Newtown's students is as smooth as possible.

Newtown's All-Star Dispatcher Joan Baumgart said she is hoping to "make sure the whole thing runs as smooth as possible."

Mr Bryan and Ms Baumgart are both Newtown residents. Mr Bryan is also involved in town, as a member of the Inland-Wetlands Commission and the Zoning Board of Appeals. Ms Baumgart previously worked as a bus driver in Newtown for 26 years, ten of which she spent as an owner-operator.

Mr Bryan said he feels extremely happy and lucky that Ms Baumgart applied and was hired as All-Star's dispatcher.

After being awarded the bid for the five-year contract in October 2011 to oversee education routes in town not covered by other contractors, All-Star Transportation began making preparations for the 2012-13 school year. The Torrington-based company's contract went into effect on July 1.

Mr Bryan and Ms Baumgart will be working out of offices at 31 Peck's Lane,



where All-Star's nearly 50-bus fleet will also be stored and monitored by a security system.

Of All-Star's roughly 50 drivers, Mr Bryan said ten previously drove as owner-operators in the district, and others were substitute drivers for owner-operators or drove for MTM Transportation. Most of the drivers who are set to drive for All-Star, Mr Bryan said, are also residents of Newtown.

After the drivers were hired, Mr Bryan said each one was put through training,

misses the bus or a bus breaks down. The average speed of the buses will also be tracked using the system.

Safety Tips

Mr Bryan said some things most people are unaware of concerning school buses include the fact that buses cannot have distracting stickers on the bus, like stickers that may remind drivers to stop when the bus is stopped with lights flashing and more. Even on higher volume roads, Mr Bryan said it is the law to stop for a school bus when the lights are flashing.

All-Star buses, Mr Bryan said, will also not be taking right on red turns, as part of an All-Star safety policy.

Ms Baumgart said one safety tip that is important for parents and students to remember is to not chase or drive after the bus if a child misses their stop. No bus, she said, can stop at an undesignated location.

Mr Bryan said he hopes to make everyone comfortable with the transition to All-Star overseeing bus routes in town.

He and Ms Baumgart also expressed hopes for the 2012-13 school year that could include helping the school district notice and spread awareness during bullying awareness month.

For more information about All-Star Transportation, visit AllStarTransportation.com.

New Bus Company, New Bus Routes— How New Bus Routes Were Created For The 2012-13 School Year

BY ELIZA HALLABECK

The bus routes for the 2012-13 school year, printed in this supplement, were created and are being overseen by All-Star Transportation for the first time this year.

Since the Torrington-based company took over education routes in Newtown, previously overseen by owner-operators, for the start of its five-year contract July 1, preparations for the 2012-13 school year have been in full swing at 31 Peck's Lane, where the Newtown division of All-Star has found a home.

Ed Bryan, All-Star's terminal manager in Newtown, and dispatcher Joan Baumgart, along with the roughly 50 buses in All-Star's Newtown fleet, are based out of the company's offices on Peck's Lane.

Mr Bryan said the routes were first evaluated in

preparation of All-Star's bid on the contract, and were then looked at in further detail by All-Star co-owner Richard Dufour. A computer program called Transfinder was used to establish the new bus routes, and Mr Dufour, Mr Bryan and Ms Baumgart then went over the routes.

Mr Bryan and Ms Baumgart are both residents in Newtown, and Ms Baumgart has a 26-year background in driving buses in town. Their combined knowledge, and Mr Dufour's experience with overseeing bus routes helped to perfect the routes over what the computer program had generated, according to Mr. Bryan.

This year marks the first time all of the buses used to transport children to school will be housed in a central location, and the routes reflect that change. Mr Bryan

noted there is security in place to monitor the bus fleet.

As Mr Bryan told the Board of Education during a special meeting on July 18, the individual bus stops will mostly remain the same.

Mr Bryan said the intention when looking at the routes was to keep the process as close to the same as it has been in the past as possible, while "honing in the end product."

If parents have issues with bus stops, Mr Bryan said forms are available at each school to be filled out and submitted to All-Star.

The bus routes, supplied by All-Star for this publication, will also be available online. For more information about All-Star Transportation, visit AllStarTransportation.com.

Great Gifts
can be
found at...

Everything
Newtown



Hostess Gifts • Candles
Puzzles • Books • Balloon Bouquets
Melissa & Doug Toys • Games
Bella Taylor Bags & Accessories



15% OFF* Any Newtown Apparel

*one per customer exp. 9/30/12

203.270.7130 Mon-Fri 10-6, Sat 10-5, Sun 11-3 61 Church Hill Rd
Newtown, CT

Learn to Dance
at the
Academy of Dance Arts

Extra Registration Hours
For Your Convenience!

Sat. Aug 25 • 10am-1pm
Tues. Aug. 28 • 5-8 pm
&
Wed. Aug. 29 • 10am-1pm & 5-8 pm

336 Federal Road, Brookfield 203-775-1331
For all we offer, please see our website
www.academyofdanceartsct.com

Tech Tips To Prepare Students For The School Year

Preparing children for a new school year is no longer just about stocking up on pencils and notebooks. The face of education is changing, and a well-equipped student should know how to use new technology to personalize the learning experience and succeed in school.

“Digital resources and applications can stimulate and engage students by providing a more interactive learning experience,” says Dan Caton, president of McGraw-Hill School Education. “Some of the best digital learning tools personalize learning, adapt to children’s individual strengths and help them overcome unique challenges.”

While digital learning may come naturally to children, parents should get up to speed on technology as well to better understand how new tools and resources can help their children learn.

Back-To-School Tech Tips For Parents

Talk to your children and their teachers about what they want to accomplish this year and how they can use traditional and new learning tools to meet goals.

Encourage children to use computers and other web-enabled devices for more than just games and social media.

If you think books are the same as when you went to school, think again. New digital textbooks available for download through applications like iBooks2, allow you to highlight text, make notes, or search inside the book. You can even have your tablet device read the book to you. Learn how this technology works so you can keep up with your kids.

Some forward-thinking schools are using innovative programs like CINCH Learning, which makes the complete kindergarten through grade 12 math and seventh to twelfth grade science curricula accessible online. Programs like these go beyond the textbook, so talk to your children’s teachers to learn how to maximize the program’s interactive tools and games from home devices.

New subscription-based programs like the ONboard series from McGraw-Hill Education are providing students with the skills and knowledge they need to succeed in advanced placement courses. Parents of high school students should encourage teens to take advantage of such study aids before senior year.

Pick a regular time each day dedicated to beefing up vocabulary, improving spelling, reading together, and just talking about new topics and ideas. The International Reading Association recommends giving children choices in what they read — browse the ever-growing selection of age-appropriate books and periodicals available for download to your eReader.

If you’re on a budget, do not stress. Not all technology will break the bank. In fact, with a bit of effort, you can find eReaders on sites like eBay for much less than retail cost. And as more devices come onto the market, prices will become even more affordable. Many public libraries offer access to computers so you can familiarize children with basic technology and a range of digital resources, such as free eBooks.

For more information on how digital technology is changing the way kids learn, visit www.mheonline.com.



Hawley Elementary School

Hawley Elementary School is at 29 Church Hill Road. The school’s website is newtown.Hawley.schooldesk.net and its phone number is 203-426-7666.

—Bee Photo, Hallabeck

We would love to see you this fall!

Still Accepting 4 Year Preschool and Kindergarten

Come by for a tour of our beautiful, State-of-the-Art-Facilities!

Open 6:30am to 6:30pm Year Round
Ages 6 Weeks through 5 Years
Half-Day and Full Day Kindergarten Program
Before and After School Care for K-4th

203-304-9130
274 South Main St, Newtown, CT
newtown@tlecorp.com
www.thelearningexperience.com

THE LEARNING EXPERIENCE
Academy of Early Education

School Nutrition Gets A Makeover

For the first time in nearly two decades, the federal government has issued new nutrition standards for meals served to America’s school children that will be effective for the 2012-2013 school year. These regulations are based on the most current Dietary Guidelines for Americans.

The Newtown Public Schools have been ahead of the curve in school nutrition with offering nutrient-rich foods including whole grains, lean sources of protein, unlimited helpings from fresh fruit and vegetable bars and low-fat and fat-free milk, according to Chartwells School Dining Services Resident Dietitian Jill Patterson, RD.

All lunches include five meal components: a meat or meat alternate such as yogurt; lean beef, chicken or low-fat cheese; a grain such as whole wheat bread or brown rice; a fruit selection including an array of fresh fruits, dried fruit, or canned fruit in natural juice; raw or cooked vegetables in a variety of colors; and low-fat white, fat-free white or fat-free chocolate milk selections.

The new regulations mean Newtown students will see some changes in the foods served in the school cafeteria this year. Chartwells School Dining Services manages the food service department at Newtown Public Schools and has made strides in incorporating several positive initiatives that will allow for a smooth transition to the new meal requirements.

One major adjustment for students will be that their meal must include at least half of a cup of a fruit or vegetable to be considered a complete meal. Other changes, which are already in progress, include incorporating more whole grains, a limit on bread and protein servings, and a reduction in fats and sodium.

To encourage students to include a vegetable or fruit with their meal, Chartwells offers a variety of fruits and vegetables from fruit and vegetable bars. With the purchase of a school meal, the company allows students to take extra servings of fruits and vegetables at no additional charge. Chartwells will also be adding fruit and vegetable offerings at the cashier stations, so there will be many opportunities for students to include a fruit and/or vegetable with their meal.

The new United States Department of Agriculture (USDA) regulations include requirements for minimum and maximum protein and grain content — at least half of the grains must be whole grain rich — specific requirements for fruits and vegetables to ensure a variety of nutrients coming from different types of fruits and vegetables, legumes, and one percent and fat-free milk.

New Regulations Being Met

To increase fruit and vegetable consumption, Chartwells will offer a large variety of nutrient-dense fruits and vegetables, including dark greens, orange starchy vegetables, and legumes. Colorful fruits and vegetables provide essential vitamins and minerals important for growth and development during childhood, and students will be required to select at least a half of a cup of fruit or vegetable for their meal to be considered a complete meal or will be charged individual item prices.

To provide the allowable grains and proteins, Chartwells menus will offer specific amounts of whole grains and proteins that meet the new requirements. For some breads and meats, students might see smaller portions. Chartwells offers a variety of whole grains, like a proprietary whole-grain pizza crust called Pizzam!, whole grain dinner rolls, whole wheat bread and whole grain/reduced sugar cereals.

Introduced earlier this year, Pizzam! is a white whole wheat pizza crust. It is a highly nutritious, top quality crust that contains ingredients such as flax seed, a source of heart-healthy omega-3 fatty acids, as well as olive oil. The USDA requires foods that contain zero trans fats per serving, which has been met with the use of olive oil and flax seed. The pizza is also leavened with natural yeast and without the use of chemicals, high fructose corn syrup, artificial flavors or colors.

To lower sodium intake, Chartwells is continuing to work with food manufacturers to reformulate food products including lower sodium sauces and spreads. Chartwells chefs and registered dietitians continually create new recipes that use nonsalt seasonings and herbs to replace and reduce salt, says Ms Patterson.

To help reduce students’ intake of fats, Chartwells only serves food products and ingredients that contain zero grams of trans fats per serving and encourages the use of healthy fats and oils. It is important to limit unhealthy fats such as saturated and trans fats because eating too many can lead to heart disease and high cholesterol, as well as other chronic diseases.

Chartwells will also offer menus by age groups. New grade groups for menu planning will be aimed at ensuring students receive age-appropriate portions and nutrients. Changes in specific serving sizes might mean some smaller portion sizes on items like burritos, wraps, sub sandwiches, hot meat sandwiches, calzones/strombolis, and pasta dishes.

Additionally, the new regulations require that half of grains offered at lunch be whole grains. P Pizzam! is made with 51 percent white whole wheat and it is a whole grain food. The new standards require schools to significantly lower sodium in menus, and the pizza crust is 25 percent lower in sodium than traditional crust. More importantly, according to Chartwells, “it still tastes great according to our student customers.”

It is an exciting time in school nutrition, says Ms Patterson, as kid-favorite foods are made over into nutrient-rich offerings that will supply students with optimal nutrition to fuel them for peak performance.



477 MAIN ST. • (ROUTE 25)
In The Clock Tower Plaza
203.452.9500

25% OFF
ALL Vitamins

FOOD WORKS
NATURAL MARKET

With this coupon only.
Cannot be combined
with other offers.

Excludes gift cards, sale items and frequent shoppers' cards.
Offer expires 9/30/12

10% OFF
Lunch Boxes
& Water Bottles

FOOD WORKS
NATURAL MARKET

With this coupon only.
Cannot be combined
with other offers.

Excludes gift cards, sale items and frequent shoppers' cards.
Offer expires 9/30/12

ABOUT US:
FoodWorks Natural Food Markets are your local FULL SERVICE stores for organic and natural products. We are proud to now be serving The Monroe Community, including our NEW NEIGHBORS IN NEWTOWN!

This is in addition to the Connecticut shoreline in Guilford and Old Saybrook.

Each FoodWorks location is unique in appearance and product selection. However, ALL THREE LOCATIONS share the same idea of excellent customer service – such as special orders, shopper programs and supporting local products. Unlike most other markets, you will find local items such as honey, eggs, produce and many other items that we are proud to carry.

Healthy Ways To Save Money!

10% OFF
HEALTH & BEAUTY

FOOD WORKS
NATURAL MARKET

With this coupon only.
Cannot be combined
with other offers.

Excludes gift cards, sale items and frequent shoppers' cards.
Offer expires 9/30/12

10% OFF
COMPLETE
GROCERY PURCHASE

FOOD WORKS
NATURAL MARKET

With this coupon only.
Cannot be combined
with other offers.

Excludes gift cards, sale items and frequent shoppers' cards.
Offer expires 9/30/12

Guilford Hours:
Mon – Fri 9:30 – 7:30
Saturday 10:00 – 7:00
Sunday 11:00 – 6:00
203-458-9778
450 Boston Post Rd.

Monroe Hours:
Mon – Sat 9:30- 7:00
Sunday 11:00 - 6:00
203-452-9500
477 Main Street (Rte 25) In the Clock Tower Plaza
www.food-works.org

Old Saybrook Hours:
Mon – Fri 9:30 – 6:00
Saturday 10:00 – 6:00
Sunday 11:00 – 6:00
860-395-0770
17 Main St.

Back To School Tips To Get Your Kids To Read More

The start of a new school year is a great time to emphasize the importance of reading at home. Solid readers perform better in school and in the workplace, have a healthy self-image, and become lifelong learners.

Research shows 45 percent of children ages 3 to 5 are not read to daily, and this lack of literature can take a negative toll on school performance. Luckily, there are many things parents can do to make kids passionate readers.

“Reading stimulates children’s imagination and expands their understanding of the world,” says actress Kate Beckinsale, who is teaming with The Nestlé Share the Joy of Reading Program to raise awareness about the importance of children’s literacy and support the work of Reading Is Fundamental (RIF), the largest children’s literacy nonprofit in the United States.

If you are looking to make reading a bigger part of your children’s lives this school year, here are some great tips to get them motivated.

Start young. Reading aloud to children at an early age is the most effective way to help them attain critical language and communication skills and instill great habits.

Take advantage of free online tools and resources that help make reading an engaging, shared experience for parents and kids. For example, RIF’s “Leading to Reading” website contains activities for children ages birth to 5. Visit www.rif.org/kids/leadingtoreading for more information.

Variety is the spice of life. Be sure your house contains plenty of books to choose from on a variety of topics.

Launch a children’s book club with other parents. Take turns hosting your children’s friends for snacks and a lively discussion on the book of the month.

Kids love getting mail. Subscribe to children’s magazines so they will have something fun and beneficial to look forward to each month.

Make sure children have their very own library cards and become frequent patrons at your local library.

Be it the morning paper or your favorite novel, set an example by making reading a daily habit for yourself.

Many literacy programs supporting underserved communities are currently experiencing federal funding cutbacks, but there are ways to help continue support for the programs.

Almost a quarter of public school fourth graders score below basic levels on reading exams, according to National Assessment of Educational Progress. Take steps this school year will help your children and others to hone this basic tool for success.



Reed Intermediate School

Reed Intermediate School is at 3 Trades Lane. The school’s website is newtown.reed.schooldesk.net, and the phone number is 203-270-4880.

—Bee Photo, Hallabeck



Middle Gate Elementary School

Middle Gate Elementary School is at 7 Cold Spring Road. The school’s website is newtown.middlegate.schooldesk.net and its phone number is 203-426-7662.

—Bee Photo, Hallabeck

EXTREME FITNESS MARTIAL ARTS

ATTENTION PARENTS:

STUDENTS WHO STUDY MARTIAL ARTS DO BETTER IN SCHOOL ...AND OUR SYSTEMS WORK!

BACK TO SCHOOL SPECIAL OFFER:

one month of class and a uniform for only ~~\$150~~ \$75

Our program is a proven way to ensure:

- + GOOD GRADES
- + a POSITIVE ATTITUDE and
- + increased FOCUS in school.



OFFER EXPIRES 8/31/12

ExtremeFitness
Martial Arts

203.304.2018

266 SOUTH MAIN ST, NEWTOWN CT | EXTREMEFITNESSMARTIALARTS.COM

BOOK A FREE TRIAL CLASS TODAY AND GIVE YOUR CHILD THAT EXTRA EDGE TO EXCEL!

Parent Group Provides Support For Growing NICE Initiative

BY STEVE BONANNO

As the Newtown International Center for Education (NICE) initiative continued to grow during the 2011-12 academic year, another organization sprouted to help the program’s cause.

NICE Parent Community Organization (NICE PCO) was announced as a permanent group within the school district in February.

According to the group, NICE PCO provides support and celebrates all international programs currently associated with Newtown schools: Newtown host families; the student ambassador program; professional development experiences for Newtown educators; program development in international communities; educational benefits of real world experiences; international perspectives; the importance of language acquisition; global literacy; technology literacy; and new families to NICE PCO.

When NICE PCO was established, the organization planned to grow a base of enthusiastic international-minded parents and community members to provide a unified voice, support schoolwide and community events through direct or indirect participation, provide scholarships to expand participation to more students/teachers, and encourage outside community members to share their expertise. The organization also planned to identify or make available real world professional development opportunities for teachers, facilitate the depth and breadth of programs to all schools by assisting in the creation or implementation of opportunities, and expand corporate and university partnerships to provide career opportunities for Newtown’s students and NICE members.

Since its inception, the group has certainly achieved some of its many goals.

Members of NICE PCO met at Newtown High School for a meeting on July 16. In attendance were Lisa Berger, Desiree Galassi, Po Murray, and Carol Wakeman, all of whom are dedicated parents and volunteers. Newtown High School Assistant Principal and NICE Coordinator Jason Hiruo was also in attendance.

The group discussed its involvement in the planned Newtown Cultural Arts Commission art festival, which will be held September 15 and 16. NICE PCO was invited to have a tent at the art fair, where its members plan to have cultural and language workshops for all ages. They also hope to potentially have a food demo involving sushi.

NICE is fairly new, having originated only four years ago, but, as Mr Hiruo said, “it is growing in leaps and bounds.”

The goal of NICE is to bring international education to the community and create a better learning environment for students.

Mr Hiruo explained the three main ideas of the group. The first is student learning, which is implemented through after school and weekend learning workshops for students. The second is community outreach, which teaches parents and community members. The third is professional development and district support, which means a better understanding for teachers.

The reasoning for this, explained Ms Berger, is to create more globally aware and college ready graduates. It is also to help bridge the education system with the community.

“Successful students translates to success for the district, which translates to success for the town,” said Ms Galassi.

NICE PCO also provides support to families who have volunteered to host visiting dignitaries and teachers. Among many other endeavors, the

volunteer group helps look for potential host families to host teachers, students, and visiting dignitaries during the school year.

NICE PCO has no town budget support and must rely on grants, fundraising, and donations. The group is currently looking for cooperate sponsors and is applying for 501(c)(3) status, which would allow donations to be tax deductible.

Volunteering is not restricted to teachers and parents of students. All members of the community are welcome to volunteer to help NICE PCO. In fact, as part of its goal to make sure the community feels a part of the NICE program, NICE PCO members strongly encourage everyone’s participation.

Through NICE, the high school has relations with two sister schools in China, one in Japan, one in France, and NICE is working on forming a relationship with a school in Spain.

Through these relationships students and teachers have had the opportunity to visit foreign countries, at their own expense. The group is working on getting scholarships for students in financial need that would like to take advantage of these travel opportunities. It has already received its first scholarship to send a student to China this past year.

NICE PCO members will also be marching in the Labor Day parade and invite members of the community to walk with them and show their support of the group. People walking in the event are also encouraged to dress in an ethnic costume.

NICE PCO is still looking for financial support and volunteers. To find out how to get involved, visit the website nicepc.org.

“We couldn’t function without the help of the community,” said Mr Hiruo.

DANCE THEATRE ARTS

*It's About More than Dance...
It's About Enriching Lives"*

2012-2013 Fall schedule

Registration Dates

August 22nd
4pm – 7pm

August 23rd
10am – 2pm

Ages 3 through Adult
Beginners to Pre-Professional

Classes begin September 5th
Limited Space Available!

New Fall Classes

- Break Dancing
- Musical Theatre
- Contemporary
- Rhythm Tap
- Floor Barre
- Acting
- Leaps and Turns
- Beginner Modern for Teens
- ZUMBA
- Privates Available
- Master Classes
- Dance Birthday Parties
- Free Trial Classes



Small Class Size • 3 Spacious Studios • Floating Dance Floors

mda
MONROE DANCE ACADEMY

203 268 1200
838 Main Street, Monroe, CT
www.monroedance.com

Get The Whole Family Organized At Back-To-School Time

Back-to-school season is the ideal time for families to reestablish routines and get organized — both at home and on the go. Before hitting the stores for supplies, take time to plan ahead with shopping lists that meet both the children’s and the family’s needs. There are some tips to help get a fresh start on the academic year ahead.

Save

If you have more than one child, or want to stock up for the year, save on items like glue sticks, notebooks, and writing utensils by taking advantage of sales and purchasing value packs, which are easy to find at back-to-school time. For better deals on items like tissues and sanitizing wipes, hold off until also buying products for the home at a warehouse club or with coupons.

Teach Organization

Teach children the importance of starting the day organized. One way to simplify the morning shuffle is by assigning a color to each child for easy identification of binders, backpacks, and pencil pouches. Assign colors before shopping to prepare for easier in-aisle decisions. Another option is to use color-coded stickers and labels to maintain consistency.

Synchronize Schedules

The school year often brings additional commitments for families. Creating a “mission control” in a central location in the home will improve communication and ease the stress of time management.

Look for calendars with high functionality like meal planners, “look-ahead” features, magnetic backings and repositionable peel-and-stick adhesives. Don’t forget to include a white board or cork board where notes can be left for one another.

Student planners are crucial to help your children stay on top of due dates, keep their own commitments, and operate on the same schedule as the rest of the family.

Vow to spend time on a weekly basis reviewing and synching calendars and discussing the week ahead.

Manage Papers

With each new school year comes an overwhelming amount of handouts, reminders, permission slips, and medical forms. Parents and children all benefit from a paper management system. Use bins, expanding files, and binder dividers with “reminder” flags to keep track of priorities. Flag items needing immediate attention — whether it is homework or paperwork.

If your children have busy schedules, make it easier for them to work on the go. Opt for binders with writing surfaces, internal storage pockets for loose paper and places to stash pens and pencils. And you can do the same. Consider using binders and expanding files in the car to create a place for last-minute notes, papers, and storage.

With a little planning and creativity, the whole family can prepare to stay organized throughout the school year.



Sandy Hook School

Sandy Hook School is at 12 Dickinson Drive in Sandy Hook. The school’s website is newtown.sandyhook.schooldesk.net and its phone number is 203-426-7657.

—Bee Photo, Hallabeck



Head O’ Meadow Elementary School

Head O’ Meadow Elementary School is at 94 Boggs Hill Road. The school’s website is newtown.head.schooldesk.net and its phone number is 203-426-7670.

—Bee Photo, Hallabeck



Back to School To Do List

call *Sandy Hook Hair... Co.* for



New Trendy Cut & Style



Detox Hair With “Pre-Art” Chlorine & Mineral Removal



Add Fabulous Highlights or Lowlights



Keratin Treatment For Straightening & Smoothing



Restock Hair Care Products

Shh... Co. Shampoo, Gel, etc...

Book Your Back to School Appointments NOW!



Open Monday - Saturday
Walk-ins always welcome

203.270.8777

102 Church Hill Rd, Sandy Hook

sandyhookhairco@gmail.com • sandyhookhairco.com





Newtown High School

Newtown High School is at 12 Berkshire Raod in Sandy Hook. The school's website is newtown.nhs.schooldesk.net and its phone number is 203-426-7646. Newtown High School Principal Charles Dumais also has set up a blog for the school at www.dumais.us/newtown/blog. —Bee Photo, Hallabeck

Newtown Prevention Council: Working To Keep Newtown Safe & Substance Free

Established in 1986, Newtown Prevention Council has spearheaded many efforts to help keep Newtown safe and substance free.

The council is made up of many active groups including the police department, the First Selectman, Newtown Schools, Newtown Youth & Family Services, Newtown Health Department, Newtown Parks & Recreation, Newtown Visiting Nurses Association, Newtown Parent Connection, C.H. Booth Library, religious organizations, parents, and many others.

Through September, along Route 25, residents will see three billboards sponsored by NPC. These billboard messages are: Family Day: A Day to Eat Dinner with Your Children, celebrating a national effort which takes place every year (and returning this year on September 24); Social Hosting, a message about parent responsibility regarding serving youth alcohol in the home and its legal ramifications; and Above the Influence, encouraging the youth of Newtown — and all passersby — to avoid illegal substance abuse and to help other youth who may need it. These messages are all environmental efforts to keep all Newtown families safe and substance free.

Visit www.NewtownPreventionCouncil.org to learn more about Newtown Prevention Council.

Planning After-School Activities For Your Kids

Fun and learning can extend beyond the classroom. From music and the arts to organized sports, after-school activities can help kids stay active and make lifelong friends. Here are some tips to keep kids active and engaged during the afternoon:

Sign up early. Many programs fill up fast. Be sure to sign your kids up for programs as soon as possible to ensure their enrollment.

Listen to your kids. As much as you would like your child to participate in certain activities, do not push too hard. Let them explore all their options to find activities they actually enjoy doing.

Make scheduling convenient. If your child is active, you will be too. Plan activities close to home or school to limit time spent in the car.

Whether you're setting up play dates, forming a time-saving carpool, or heading up the Parent Teacher Association, calling cards from an online stationery store like Minted.com is a unique way to make an impression, and share your contact information quickly with teachers, coaches, and other parents.

Go informal. When the weather is nice, consider organizing an impromptu neighborhood bike ride or soccer game. If your child is artistically inclined, invite his or her friends over for craft time.

Encourage academic interests. At-home supplies can inspire your child to get excited about learning. A science kit, for example, can be found at any hobby store and will augment lesson plans with fun hands-on experiments. Personalized journals for kids will encourage your young writer to put pen to paper and compose stories or essays.

Do not overschedule. As with everything great in life, moderation is key. With rich, full school days, homework and after-school activities, do not forget to give your kids time to unwind.

With the right after-school programming, you will be sure to keep your kids safe, active and happy, long after the bell rings.

Open House

SEPTEMBER 30, 1-3 PM RSVP 203.877.2786 X144

Entrance Exam

OCTOBER 13 OR OCTOBER 20 8-11:30 AM

Scholarships and Financial Aid Available

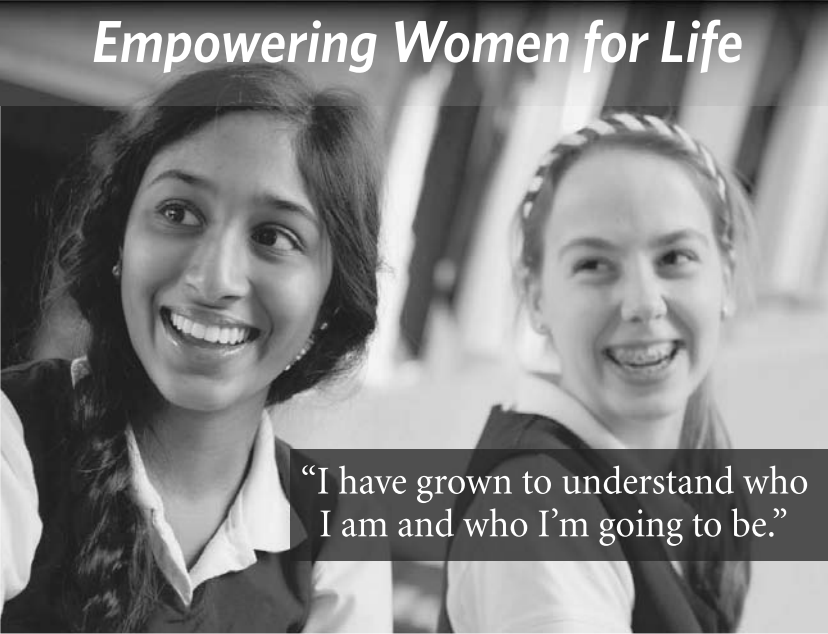



Empowering Women for Life

"I have grown to understand who I am and who I'm going to be."

Lauralton Hall

Connecticut's First Catholic College Prep School for Girls

200 High Street
Milford Connecticut
203.877.2786
LauraltonHall.org



TRANSFER STUDENTS WELCOME



LAURALTON HALL, THE ACADEMY OF OUR LADY OF MERCY



Ask us about
invisalign &
invisalignteen

DR. JOSHUA E. BAUM

Specializing in Child and Adult Orthodontics

BRACES INVISALIGN

Free Initial Consultation & Flexible Payment Options

Follow us on Facebook or Online



JOSHUA E. BAUM, D.M.D., M.S.

23 Church Hill Road Newtown CT
203-426-5900 www.baumbraces.com

Dance Etc.

School For Performing Arts, Inc.

117 Mt. Pleasant Rd. Newtown, CT
203-364-1584
NewtownDance.com

3 studios, a retail store and a Black Box Theatre all in one location!



New
Program
for
2 Year
Olds!



Classes in Hip Hop, Tap, Jazz, Ballet, Modern, Lyrical/Musical Theatre, Voice, Acting and Improvisation, Acro, Pilates, Yoga, Zumba for ages 3 to adult.

NEW PROGRAMS FOR 2012:

Ultimate Broadway Experience - 12 week session Saturdays 10am-1pm.
Classes in Voice, Acting and Movement.

REGISTER ONLINE

www.newtowndance.com
or Monday, August 20 thru
Wednesday, August 22 5-7pm

At Dance Etc, we believe the discipline of dance and performing arts training gives young people a better understanding of commitment through learning, experiencing the spirit of team work and discovering what they can accomplish through hard work. Our goal is the educate the minds, bodies and souls of our students, teaching them the skills needed for a successful life, whether or not they stay involved in the performing arts.



Newtown Dance and Theatre Supply, LLC

Dancewear, Shoes, Tights, Yoga attire

117 Mt. Pleasant Rd.
Right next door to Dance Etc.!

Call (203) 364-1584

— Call For August Store Hours —

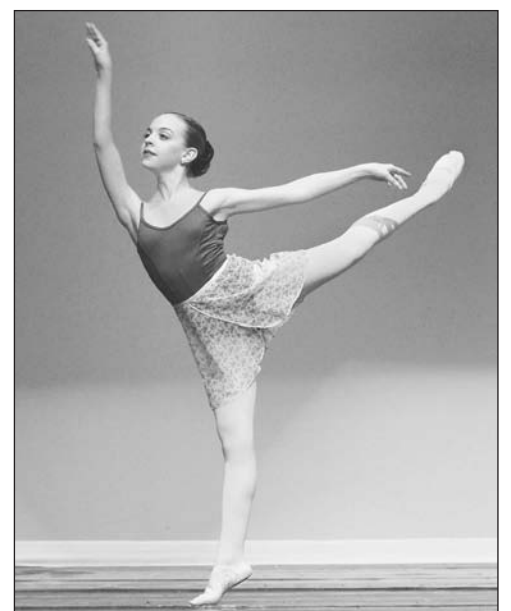

New Teacher Evaluation Plan To Be Piloted This School Year

BY ELIZA HALLABECK

A new Teacher Professional Growth Plan will be implemented this school year, and Superintendent of Schools Janet Robinson said the new format to evaluate teacher performance was created by a task force comprising administrators and representatives from each school.

As a state Board of Education team looked into how teachers are evaluated, the team in Newtown did the same. The state's new teacher evaluation plan was finalized on June 27, and Dr Robinson said with Newtown's new Teacher Professional Growth Plan, the district is aligned to fulfill the recommendations within the state's plan.

Dr Robinson explained the state's new plan will evaluate teachers based on traditional observations by administrators; surveys of peers, parents, and students; and nearly half of the evaluation will focus on student achievement. Another

aspect of the state's plan to evaluate teachers will mark how much a teacher contributes to the school and district growth, according to Dr Robinson.

Newtown was not one of the town's selected to implement the state's new plan for the coming school year. Dr Robinson said this year, Newtown's new plan will be piloted, and it will work well with the state's plan once that is instated for the 2013-14 school year.

"We really researched this in depth," said Dr Robinson.

Last school year, each school piloted part of Newtown's plan, said Dr Robinson.

The largest difference in the town's plan as compared to the state's plan, Dr Robinson said, is Newtown's plan does not incorporate student achievement. Dr Robinson said this was done on purpose, because more than half of the teachers in the district do not teach in areas that can be evaluated on student achievement, using standardized tests, as the state's plan proposes.

"What we have to do now is find ways we are going to measure student growth for everyone of those areas," said the superintendent.

Dr Robinson said she considers the work Newtown has done on creating its Teacher Professional Growth Plan has placed the town ahead of the state's progress.

This next school year, each school in the district will pilot the entire Teacher Professional Growth Plan, Dr Robinson said. The evaluations will not be used this first year, because it is a pilot. Dr Robinson said the evaluations will be used the following year. When the state imposes its new plan, Dr Robinson said the changes will be minimal for Newtown.

With surveys, more administrator observations of teachers each school year, and the eventual connection

between student scores and the teacher evaluations, Dr Robinson said, "This is extremely time-consuming for administrators."

Even with the extra work, at a time Dr Robinson said there is limited monetary support, the superintendent said the teacher evaluation process needed improvement.

The new Teacher Professional Growth Plan and the state's new teacher evaluation plan, Dr Robinson said, shows how many facets there are to a teacher's job.

Dr Robinson shared some worries about both the states and the town plans. She said she hopes teachers will not worry about having to bring students to a level where they can make test scores on standardized tests where they avoid teaching students who may not score well. With the country's emphasis on standardized tests, Dr Robinson said she saw no way around using them to help monitor a teacher's growth.

Kids Perform Better In School When Parents Get Involved

Children spend five times as much time outside the classroom as they do in school. With all this time away from teachers, it is important for parents to support their children's learning.

In fact, children whose parents are involved with them in family literacy activities score ten points higher on standardized reading tests, according to the National Center for Family Literacy (NCFL).

"Learning can happen anywhere and at any time," advises Emily Kirkpatrick, vice president of NCFL. "Go beyond homework help and find learning moments in everyday life that fit in with your schedule."

Here are some tips for taking a more active role in your child's education:

With some preparation on your part, you can be a better resource for your child. Make sure that you, and those who spend time with your child, are well

equipped to support learning.

Turn a household shopping trip into a fun chance to do math. Take a walk outside to discuss nature or the community. Make a lesson plan out of the world around you.

Develop a partnership with your child's teachers. Talk with them about homework and be sure you understand what is expected.

Some children need and want time to play when they get home, while others may want to get homework out of the way first thing. Set a schedule for your child that works for him or her, and make it a routine. Just be sure that your expectations are clear.

Reinforce the idea that homework is not punishment, but a chance to practice new skills. You can help make it fun by rewarding progress.

Ask your children thought-provoking questions, like

what they wonder about. For inspiration you can turn to free online resources that emphasize fun in learning, such as www.Wonderopolis.org.

Help set a timeline so that school assignments are not left until the last minute. Older children with assignments that will take several days or weeks to complete may need your help learning to manage their time.

Checking to be sure assignments are complete is great, but do not forget it is your child's assignment, not yours. Do not do homework for your child.

Read to your children or with them every night. Not only is this an enjoyable way to spend time together, it will benefit the child and help instill a love of learning.

By getting more involved, you can help your children make this school year their most successful one yet.

HEY MOM!

We'll Buy Your Kid's Stuff!
We'll Sell Your Kid's Stuff!



NOW ACCEPTING:

FALL / WINTER clothing
Sizes: 0 months to 18 youth

NOW BUYING:

Northface, American Girl,
Legos, Hollister & Justice

The Best Quality Brands For Less

Once upon a child

67 Newtown Road, Danbury 203-791-2393
Berkshire Shopping Center Next to WalMart

www.onceuponachilddanbury.com

BRIDGEPORT • MONROE

PEDIATRIC GROUP, P.C.

Pedro J. Malave, MD Maria L. Ferreira, MD
Mary J.B. Paramanathan, MD Jason Citarella, DO
Nicholas Tzakas, MD

INFANTS • CHILDREN • ADOLESCENTS

call to schedule school & sports physicals!

MONROE
162 Purdy Hill Road
Next to Purdy Hill Bakery
203-261-2525

Mon & Thurs 8 am-8 pm
Tues 8 am-7 pm
Wed 10 am-6 pm
Fri 8 am-6 pm
Sat 8 am-1 pm
Sun 9 am-12 pm *for Emergencies*

BRIDGEPORT
2475 North Avenue
203-367-6050

Mon, Tues Thurs, Fri
8:30 am-5 pm
Wed 10 am-5 pm
Sat 9 am-1 pm

MOST INSURANCES ACCEPTED INCLUDING HUSKY



Sabrina's Encore Productions
and
Lisa Mennilli Dance Academy

unite under one roof to create a State-of-the-Art Performing Arts Center!

Our Tutelage. Your Talent. Together at last!
Both facilities are now located at 153 South Main Street, Newtown (in the SCB Building).

Over 6,000 square feet of professional performance space!

- *Professionally trained instructors daily*
- *Our students have gone on to careers in TV, dance, theatre and movies*

- ***Dance Program***
- ***Private Music, Voice and Acting Lessons***
- ***Competitive Dance Program***
- ***Musical Theatre Program***
- ***Performance Troupes***

Open house on Saturday, August 18th and 25th from 10am - 4pm, and Wednesday, August 22nd from 4:30pm - 7:30pm. New students who sign up at open house will get 10% off their first payment. Come and watch our dancers and actors perform!

sabrinasencoreproductions.com
203-304-1235

lmdadance.com
203-452-1406

Registration for the Fall/Winter Semester begins August 18th!

OVERVIEW OF SCHOOL BUS RULES AND REGULATIONS FOR NEWTOWN BUS ROUTES

The 2012-13 school bus routes for the Newtown Public/Private Schools are listed under the school that the students will be attending. According to All-StarTransportation, routes have been reconfigured so that Reed Intermediate School and St Rose of Lima School students will ride together. Hawley School is moving to the third tier. The reconfiguration allows all four elementary schools to be on the same schedule. According to All-StarTransportation, larger buses also allow route consolidation, which resulted in four fewer buses. The majority of students are assigned to the same bus in the morning and in the afternoon, unless otherwise noted. Should your child require busing to an alternate stop, please fill out the alternate busing request form found on the website and submit it to your child’s school. The school will process the request and then forward it to All-StarTransportation. Alternate busing requests must have been submitted prior to August 17 to ensure implementation for the start of school. Residents are asked to share issues or concerns with their child’s bus stop location by calling All-StarTransportation at 203-426-7613. Parents of kindergarten students attending Newtown public elementary schools should check your school and district websites for information about early dismissal days (for example: conferences and early release days). The primary website is www.newtown.k12.ct.us

Our School Hours / Bell Times	
Newtown High School.....	7:20 am–2:02 pm . . .(Arrive 6:55)
Newtown Middle School	7:20 am–2:02 pm . . .(Arrive 6:55)
Reed Intermediate School	8:05 am–2:49 pm . . .(Arrive 7:55)
Hawley	9:05 am 3:37 pm . . .(Arrive 8:55)
St Rose of Lima	8:00 am–2:50 pm . . .(Arrive 7:50)
Fraser Woods Montessori School	8:15 am–3:00 pm . . .(Arrive 8:00)
Housatonic	8:15 am–3:00 pm . . .(Arrive 8:00)
Sandy Hook	9:05 am–3:37 pm . . .(Arrive 8:55)
Head O’ Meadow	9:05 am–3:37 pm . . .(Arrive 8:55)
Middle Gate	9:05 am–3:37 pm . . .(Arrive 8:55)

Kindergarten Hours
Kindergarten hours for Hawley Elementary School, Head O’ Meadow Elementary School, Middle Gate Elementary School, and Sandy Hook Elementary School are 9:05 am to 11:56 am for the morning kindergarten program, and 12:46 pm to 3:37 pm for the afternoon kindergarten program.
Parents and students are asked to review this information in preparation for the first day of school, August 28, 2012.

Planned Early Dismissal	
Newtown High School	12:02 pm
Newtown Middle School	12:02 pm
Reed Intermediate School	12:49 pm
Hawley, Head O’ Meadow, Middle Gate, and Sandy Hook Elementary Schools	1:37 pm
St Rose of Lima	12:50 pm
Fraser Woods Montessori School	1:00 pm
Housatonic Valley Waldorf School	1:00 pm

The emergency dismissal schedule has no afternoon kindergarten session. The morning kindergarten students will be dismissed with the entire school.
Planned early dismissal for elementary schools, including afternoon kindergarten students, will be 1:37 pm.

90-Minute Delayed Opening StartTimes	
Newtown High School	8:50 am
Newtown Middle School	8:50 am
Reed Intermediate School	9:35 am
Hawley, Head O’ Meadow, Middle Gate, and Sandy Hook Elementary Schools	10:35 am
St Rose of Lima School	9:30 am
Fraser Woods Montessori School	9:45 am
Housatonic Valley Waldorf School	9:45 am

With a 90-minute delayed opening there will be no morning kindergarten, and afternoon kindergarten hours for Hawley, Head O’ Meadow, Middle Gate, and Sandy Hook Elementary Schools are 12:46 pm to 3:37 pm

PLEASE NOTE:
The bus schedules are subject to revision due to enrollment changes such as transfers, address changes or additional registrations. Any changes or additions will be posted to the school district’s website and residents are encouraged to check the website, www.newtown.k12.ct.us, often.
The time printed with each bus route is the approximate time the bus will make its first pickup in the morning. Adjustments will be made as necessary and as soon as possible. Please do not worry if a bus is late. It generally takes a few days for kindergarten children and new students to become accustomed to the bus routes and schedules.
Students should be at the appropriate stops ten 10 minutes before the time listed on the bus route. The stop times can vary 10 minutes either way, depending on traffic, weather, and the number of students riding the bus.
Daily Bus Passes will not be allowed. All run changes must be completed and delivered to your child’s school.

Henry Abbott Technical School
In the mornings, students attending Henry AbbottTech in Danbury will ride the high school and middle school routes from their home to Newtown Middle School or Newtown High School. They will then transfer onto a shuttle bus to Henry Abbott Technical School. The shuttle buses will depart NHS and NMS at 7:05 am. Students must transfer at which ever school their bus goes to first. In the afternoons students will ride a MTMTransportation bus from Henry Abbott Technical School back to Newtown High School at approximately 2:40 pm, where they will meet with a second bus and the students will be split for that ride home. Parents may opt to pick up their child at NHS; however, prior arrangements must be made with MTM Transportation (203-426-3974). Students cannot be dropped unless the appropriate arrangements are made.

Nonnewaug High School
In the morning, Nonnewaug High School students will be picked up at their home by MTM Transportation and brought to school. In the afternoon, students will be picked up at Nonnewaug by MTMTransportation and brought back to NHS. At approximately 2:45 pm they will meet with a second bus and students will be split up for the ride home. Parents may opt to pick up their child at NHS; however, prior arrangements must be made with MTM Transportation (203-426-3974) Students cannot be dropped unless the appropriate arrangements are made.

Western Connecticut Academy For International Studies Elementary Magnet School
In the mornings, students attending Western Connecticut Academy For International Studies Elementary Magnet School will ride the Reed Intermediate/St Rose of Lima School

routes from their home to Reed, where they will transfer onto a shuttle bus to Western Connecticut Academy For International Studies Elementary Magnet School. The shuttle bus will depart Reed approximately 8:05 am for those parents who would like to drive their child to Reed. In the afternoon a shuttle bus will pick up students at Western Connecticut Academy For International Studies Elementary Magnet School, shuttle them back to Reed at approximately 4 pm.

Frasier Woods Montessori School and Housatonic Valley Waldorf School
Parents must contact All-StarTransportation directly at 203-426-7613 to arrange transportation.

- Transportation Information From All-StarTransportation/ Newtown Public Schools**
The primary objective of the school bus transportation system is to provide safe bus transportation for the students of Newtown. Courtesy and positive behavior are essential in achieving this objective. You and your child’s cooperation in adhering to the following rules and regulations are necessary. Please review the following rules and regulations with your child(ren) before the first day of school.
1. The driver of the bus is in full charge of the bus and all students riding therein. This includes assigning seats. This should not be considered punitive, simply an effort to ensure student comfort and safety.
 2. Students must take a seat when they enter the bus and remain seated until their designated stop. They should get on and off the bus only when it is fully stopped, and the driver has acknowledged them.
 3. Reasonable conversation is permitted. No disruptive behavior, bullying, indecent or profane language shall be permitted on the bus.
 4. Conversation with the driver is prohibited while the vehicle is moving.
 5. The use of tobacco, alcohol, or drugs on the bus is prohibited.
 6. Students must not throw paper, hats, snowballs, or other objects in, at or about the bus.
 7. Bus windows shall not be opened without permission from the driver.
 8. Students shall assist in keeping the bus clean and orderly and shall refrain from damaging or abusing the bus, its cushions, padding or other equipment.
 9. Students who damage or deface any bus or any equipment on any bus shall be liable for such damage. If a student is found to have damaged the bus, full restitution for the repair will be expected from their parent or guardian.
 10. The emergency door is to be kept free and available at all times.
 11. Upon entering or leaving the bus, students shall avoid crowding or in any way disturbing others.
 12. Students will not be allowed to cross the street after exiting from the bus. For the student’s safety, no student shall climb over or around the forward safety arm.
 13. In the event a student drops personal items, step away from the bus, make eye contact with the driver and wait for directions on how to reclaim items. DO NOT attempt to get them on their own!
 14. For the safety of all students, no eating or drinking is allowed while on the bus. The high prevalence of food allergies requires this action to prevent possible adverse reactions.

PENALTIES FOR VIOLATION: Any student found in violation of these regulations may lose his or her bus privileges, either temporarily or permanently. The school principal may suspend from school or apply other disciplinary action as deemed proper by the administration. To ensure proper discipline on the buses, vehicles are now equipped with two audio capable video cameras.

- SAFETY NOTES FOR PARENTS:**
1. Parents are not allowed to board school buses without prior approval from All-Star Transportation.
 2. If your child misses the bus, drive him/her to school. Do not follow the bus and have your child run alongside the bus to board it. This is extremely dangerous and is prohibited.
 3. When buses are parked with their lights activated, and they are loading or unloading students, it is illegal for an automobile or any other vehicle to pass through their lights. This includes buses parked and loading or unloading both on the road, any public or private parking lot, and in the school yard. Any vehicles observed passing through the flashing lights of any bus will be reported directly to the Newtown Police Department, Connecticut Department of Motor Vehicles, Newtown Board of Education and will be subject to a \$450 fine, under Connecticut State Law, Title 14, and Section 279. The bus driver needs to focus on driving the bus and providing safe transport. If you have any concerns regarding the operation of your child’s school bus, please contact All-Star at 203-304-9778.

THE STOPS LISTED ON THIS WEBSITE, WILL INDICATE THE BUS NUMBER AND NEAREST APPROPRIATE STOP TO YOUR HOME ADDRESS. PLEASE BE SURE TO CHECK BOTH THE AM and PM ROUTES FOR YOUR STUDENT, AS THE BUS NUMBER WILL BE THE SAME FOR BOTH AM and PM ROUTES. Newtown Board of Education Policy #3-701;

- A. On behalf of the Board of Education, the Superintendent of Schools, or designee, will establish bus routes and assign buses to such routes. Every effort will be made to equalize time and mileage assignments for the various buses.
- B. **Bus Stops** — It shall be understood that it is not the intent of the Board of Education to transport every child from his/her door to school. Bus stops shall be established by the superintendent, or designee, on the various routes, at appropriate points. Bus stops will be reviewed annually and changes made as required by changes in conditions.
- C. **Limits of Transportation** — The maximum walking distance from a pupil’s property entrance way to the bus pickup point or to school is as follows: Grades K–8, 1 mile; Grades 9–12, 1½ miles. Exceptions to the walking distance limits to a school or a designated school bus pickup point will be considered under the following conditions: (1) physical disability limitations, (2) unusual conditions or hazards along walking location to designated bus stop.

IMPORTANT PHONE NUMBERS

BOARD OF EDUCATION	
Phone Numbers	
Chairperson: Debbie Leidlein (R)	.203-982-3702
Vice Chairperson: Laura Roche (R)	.203-364-1156
Secretary: Cody McCubbin (R)	.203-252-8757
Richard Gaines (I)	.203-270-9614
William Hart (I)	.203-270-0639
Keith Alexander (R)	.203-426-3256
John Vouros (D)	.203-426-2000
ADMINISTRATION	
Office at 3 Primrose Street, Newtown	.203-426-7621
Superintendent Dr Janet Robinson	.203-426-7621
Assistant Superintendent Dr Linda Gejda	.203-426-7617
Business Director Ronald Bienkowski,	.203-426-7619
Pupil Personnel Services Director Julie Haggard	.203-426-7626
Human Resources Director Joan Libby	.203-426-7605
Special Education Supervisor Eric Colon-Rodriguez	.203-426-7626
Continuing Education, Adult Diploma, and	
Summer School Director Elissa Gellis	.203-426-1787
All-Star Transportation	.203-304-9778
Facilities Director Gino Faiella	.203-426-7615
NEWTOWN HIGH SCHOOL	
12 Berkshire Road, Sandy Hook	.203-426-7646
Principal Charles Dumais	.203-426-7689
Assistant Principals Jason Hiruo, Jaime Rivera, Kathy Boettner	.203-426-7648
NEWTOWN MIDDLE SCHOOL	
11 Queen Street, Newtown	.203-426-7638
Principal Diane Sherlock	.203-426-7641
Assistant Principal Anthony Salvatore	.204-426-7641
REED INTERMEDIATE SCHOOL	
3 Trade Lane, Newtown	.203-270-4868
Principal Sharon Epple	
Assistant Principal Jennifer Sinal	
HAWLEY ELEMENTARY SCHOOL	
29 Church Hill Road, Newtown	.203-426-7666
Principal Jo-Ann Peters	
HEAD O' MEADOW ELEMENTARY SCHOOL	
94 Boggs Hill Road, Newtown	.203-426-7670
Principal Donna Gasparine	
MIDDLE GATE ELEMENTARY SCHOOL	
7 Cold Springs Road, Newtown	.203-426-7662
Principal Christopher Geissler	

SANDY HOOK ELEMENTARY SCHOOL	
12 Dickinson Drive, Sandy Hook	.203-426-7657
Principal Dawn Hochsprung	
ST ROSE OF LIMA SCHOOL	
(Preschool through eighth grade)	
40 Church Hill Road, Newtown	.203-426-5102
Principal Mary Maloney	
FRASER WOODS MONTESSORI SCHOOL	
(Preschool through eighth grade, extended day programs)	
173 South Main Street, Newtown	.203-426-3390
School Head Myriam Woods	
HOUSATONIC VALLEY WALDORF SCHOOL	
(Preschool through eighth grade)	
40 Dodgingtown Road, Dodgingtown	.203-364-1113
Administrator Kathy Grose	
CHILDREN'S ADVENTURE CENTER	
(Preschool and extended day programs, including kindergarten)	
14 Riverside Road, Sandy Hook	.203-426-3018
Director Judy Sims	
MERRYHILL CHILD CARE CENTER	
(Preschool and day care programs for 6 weeks to 6 years)	
49 Queen Street, Newtown	.203-426-9847
Director Karen Tuller	
MISTY MORNING CHILDREN'S CENTER	
(Child care and educational facility for children 6 weeks to fourth grade)	
10 Commerce Road, Newtown	.203-270-6771
Director Tracy Lefebvre	
NEWTOWN CONGREGATIONAL PRESCHOOL	
(Preschool program for 3- to 4-year-olds)	
14 West Street, Newtown	.203-426-1657
Director Kathy Mundy	
THE LEARNING EXPERIENCE	
(Infant to prekindergarten programs)	
274 South Main Street, Building A, Newtown	.203-304-9130
Owner and operator Danielle Van Riper	
TRINITY DAY SCHOOL	
(Preschool program for 3- to 4-year-olds)	
Trinity Episcopal Church, 36 Main Street, Newtown	.203-426-8429
Director Kathy Cornelio	
WESLEY LEARNING CENTER	
(Preschool programs, extended day, including kindergarten)	
92 Church Hill Road, Sandy Hook	.203-426-6149
Director Rahnna Peck	

ROUTE 7 MUSIC

Instrument Rentals

Back to school band instrument rentals
from Route 7 Music are available NOW!

Hundreds of instruments in stock!

Books, reeds, music stands... all you need for back to school.

Best prices for rentals!

Lessons • Guitars • Amps • Repairs
On the web at www.rt7music.com



BUS ROUTES

2012-2013 School Year



NEWTOWN HIGH SCHOOL & NEWTOWN MIDDLE SCHOOL
AM ROUTES

Times may vary by 5 minutes due to traffic, road conditions and weather therefore students are required to be at their stop 5 minutes early

BUS 1 AM NHS/NMS

- 6:16 amDEPART ALL-STAR TRANSPORTATION
- 6:26 amBERKSHIRE RD & THUNDER RIDGE RD
- 6:28 am206 BERKSHIRE RD
- 6:28 am10 CHESTNUT HILL RD
- 6:29 amCHESTNUT HILL RD & CHESTNUT KNOLL DR
- 6:31 am28 CHESTNUT HILL RD
- 6:32 amBRADLEY LN & COUNTRY SQUIRE LN
- 6:33 amBRADLEY LN & NUTMEG LN
- 6:36 amBRADLEY LN & SERENITY LN
- 6:37 am30 BRADLEY LANE
- 6:38 am38 BRADLEY LANE
- 6:38 amBRADLEY LN & GRACE MOORE RD
- 6:40 amBRADLEY LN & GREAT RING RD
- 6:41 am38 GREAT RING RD
- 6:42 amGREAT RING RD & CAMELOT CREST
- 6:44 amGREAT RING RD & FARMERY RD
- 6:47 amBERKSHIRE RD & HOMER CLARK RD
- 6:49 am119 BERKSHIRE RD
- 6:50 am107 BERKSHIRE ROAD
- 6:50 am93 BERKSHIRE RD
- 6:51 am89 BERKSHIRE RD
- 6:51 am87 BERKSHIRE RD
- 6:52 am81 BERKSHIRE RD
- 6:53 am45 BERKSHIRE RD
- 6:54 am39 BERSKHIRE ROAD
- 6:55 amNEWTOWN HIGH SCHOOL + H.A.T.
- 7:07 amNEWTOWN MIDDLE SCHOOL

BUS 2 AM NHS/NMS

- 6:26 amDEPART ALL-STAR TRANSPORTATION
- 6:23 amBERKSHIRE RD & FIRTREE LN
- 6:25 amBERKSHIRE RD & OLD MILL RD
- 6:37 am3 PAUGUSSETT RD
- 6:38 amPAUGUSSETT RD & SKYTOP DR
- 6:40 amCROWN HILL DR & PAUGUSSETT RD
- 6:42 amCRABAPPLE LN & MOUNTAIN LAUREL LN
- 6:44 amCRABAPPLE LN & OSBORNE HILL RD
- 6:46 am57 OSBORNE HILL RD.
- 6:47 am47 OSBORNE HILL RD
- 6:47 amOSBORNE HILL RD & KALE DAVIS RD



- 6:48 amOSBORNE HILL RD & OSBORNE HILL RD EXT
- 6:49 am25 OSBORNE HILL RD
- 6:55 amNEWTOWN HIGH SCHOOL + H.A.T.
- 7:05 amNEWTOWN MIDDLE SCHOOL

BUS 3 AM NHS/NMS

- 6:20 amDEPART ALL-STAR TRANSPORTATION
- 6:31 amBENNETTS BRIDGE RD & ZOAR RD
- 6:32 am6 GELDING HILL ROAD
- 6:33 am18 GELDING HILL ROAD
- 6:34 am24 GELDING HILL RD
- 6:34 amGELDING HILL RD & ORANGE PIPPIN RD
- 6:36 amORANGE PIPPIN RD & RUSSETT RD
- 6:37 amROCKY WOOD DR & RUSSETT RD
- 6:39 amRUSSETT RD & WINESAP DR
- 6:40 am46 GELDING HILL ROAD
- 6:42 am73 BENNETTS BRIDGE ROAD
- 6:42 am65 BENNETTS BRIDGE ROAD
- 6:43 am59 BENNETTS BRIDGE RD
- 6:43 am54 BENNETTS BRIDGE RD.
- 6:44 am50 BENNETTS BRIDGE RD
- 6:45 am45 BENNETTS BRIDGE RD
- 6:46 amBENNETTS BRIDGE RD & FOUNDERS LN
- 6:47 amBENNETTS BRIDGE RD & BECKET VLLAGE
- 6:48 am23 BENNETTS BRIDGE RD
- 6:50 am4 BENNETTS BRIDGE RD
- 6:55 amNEWTOWN HIGH SCHOOL + H.A.T.
- 7:06 amNEWTOWN MIDDLE SCHOOL

BUS 4 AM NHS/NMS

- 6:25 amDEPART ALL-STAR TRANSPORTATION
- 6:37 amCHARTER RIDGE DR & SILO RD
- 6:38 amCHARTER RIDGE DR & CLAPBOARD RIDGE RD
- 6:40 amCLAPBOARD RIDGE RD & SOMERSET LN
- 6:42 amCANTERBURY LN & CHARTER RIDGE DR
- 6:43 amCANTERBURY LN & CLAPBOARD RIDGE RD
- 6:46 am38 CHARTER RIDGE DRIVE
- 6:48 am47 YOGANANDA STREET
- 6:48 am37 YOGANANDA ST
- 6:55 amNEWTOWN HIGH SCHOOL + H.A.T.
- 7:05 amNEWTOWN MIDDLE SCHOOL

Bus 5 AM NHS/NMS

- 6:28 amDEPART ALL-STAR TRANSPORTATION
- 6:36 am32 JEREMIAH RD
- 6:38 am11 COBBLERS MILL RD
- 6:39 amCOBBLERS MILL RD & FAR HORIZON DR
- 6:41 amCOBBLERS MILL RD & MOUNTAIN MANOR RD
- 6:44 am23 MOUNTAIN MANOR ROAD
- 6:46 amJEREMIAH RD & SWEETBRIAR LN
- 6:48 amJEREMIAH RD & MORGAN DR
- 6:49 amJEREMIAH RD & STONE GATE DR
- 6:50 amCOBBLERS MILL RD & JEREMIAH RD
- 6:51 amFOX HOLLOW LN & JEREMIAH RD
- 6:55 amNEWTOWN HIGH SCHOOL + H.A.T.
- 7:06 amNEWTOWN MIDDLE SCHOOL

BUS 6 AM NHS/NMS

- 6:25 amDEPART ALL-STAR TRANSPORTATION
- 6:31 am15 TODDY HILL
- 6:32 amMEADOW WOODS LN & TODDY HILL RD
- 6:33 amTODDY HILL RD & VINING RD
- 6:34 amLONGVIEW RD & TODDY HILL RD
- 6:35 am62 TODDY HILL ROAD
- 6:35 amDEERFIELD DR & TODDY HILL RD
- 6:36 amPILGRIM LN & TODDY HILL RD
- 6:37 am18 CLEARVIEW DRIVE
- 6:38 am30 CLEARVIEW DRIVE

6:39 amCLEARVIEW DR & TODDY HILL RD
6:40 amSETTLERS LN & TODDY HILL RD
6:42 amSETTLERS LN & SURREYTRL
6:44 am121 TODDY HILL ROAD
6:45 amKAECHELE DR & TURKEY ROOST RD
6:46 amKAECHELE DR & TURKEY ROOST RD
6:48 am3TURKEY ROOST ROAD
6:48 am113TODDY HILL
6:50 am65TODDY HILL
6:52 amQUARRY RIDGE RD & TODDY HILL RD
6:53 am24TODDY HILL ROAD
6:55 amNEWTOWN HIGH SCHOOL + H.A.T.
7:06 amNEWTOWN MIDDLE SCHOOL

BUS 7 AM NHS/NMS

6:30 amDEPART ALL-STAR TRANSPORTATION
6:38 am7 SUGARLOAF ROAD
6:39 amJOHNNY APPLESEED DR & SUGARLOAF RD
6:40 am6 JOHNNY APPLESEED DRIVE
6:41 am5 LONE OAK MEADOWS
6:42 amFAWNWOOD RD & LONE OAK MDWS
6:43 amFAWNWOOD RD & OWL RIDGE LN
6:44 amFAWNWOOD RD & ROSE LN
6:45 amFAWNWOOD RD & ROSE LN
6:46 amFAWNWOOD RD & JEREMIAH RD
6:46 amBRANDYWINE LN & JEREMIAH RD
6:47 amBRISTLE LN & JEREMIAH RD
6:48 am10 JEREMIAH RD
6:49 amJEREMIAH RD & MISTY VALE RD
6:50 amALDER LN & MISTY VALE RD
6:51 amALDER LN & SKIDMORE LN
6:52 am9 SKIDMORE LN
6:53 am39 BERKSHIRE ROAD
6:54 am31 BERKSHIRE RD
6:54 am25 BERKSHIRE RD.
6:55 am21 BERKSHIRE ROAD
6:55 amNEWTOWN HIGH SCHOOL + H.A.T.
7:03 amNEWTOWN MIDDLE SCHOOL

BUS 8 AM NHS/NMS

6:25 amDEPART ALL-STAR TRANSPORTATION
6:32 am7 POLE BRIDGE RD.
6:33 am12 POLE BRIDGE RD
6:33 am16 POLE BRIDGE ROAD
6:34 am20 POLE BRIDGE ROAD
6:38 amBANCROFT RD & THE CIRCLE
6:39 amALPINE DR & WATCH HILL DR
6:41 amIRONWOOD RD & WATCH HILL DR

6:45 am43 POLE BRIDGE RD
6:45 am39 POLE BRIDGE RD
6:46 am27 POLE BRIDGE RD
6:46 am15 POLE BRIDGE RD
6:47 am13 POLE BRIDGE RD
6:47 am11 POLE BRIDGE RD
6:48 amPHILO CURTIS RD & BISHOP CIR
6:48 amPHILO CURTIS RD & ELANA LN
6:50 amPHILO CURTIS RD & QUAIL HOLLOW LN
6:50 am25 PHILO CURTIS ROAD
6:52 amPEARL ST & TILSON LN
6:53 am2 PEARL ST.
6:55 amNEWTOWN HIGH SCHOOL + H.A.T.
7:05 amNEWTOWN MIDDLE SCHOOL

BUS 9 AM NHS/NMS

6:24 amDEPART ALL-STAR TRANSPORTATION
6:31 am23 WASHINGTON AVE
6:31 amCRESTWOOD DR & WASHINGTON AVE
6:32 am11 WASHINGTON AVENUE
6:34 am56 RIVERSIDE RD
6:34 am62 RIVERSIDE ROAD
6:35 am70 RIVERSIDE RD
6:35 amCHIMMNEY SWIFT DR & RIVERSIDE RD
6:36 amJO MAR DR & RIVERSIDE RD
6:38 am94 RIVERSIDE RD
6:40 am118 RIVERSIDE RD
6:41 amALPINE DR & RIVERSIDE RD
6:43 amCENTER ST & UNDERHILL RD & WATERVIEW DR
6:43 amLAUREL TRL & RIVERSIDE RD
6:47 am81 RIVERSIDE RD
6:47 amRIVERSIDE RD & TIMBERMILL RD
6:48 am73 RIVERSIDE ROAD
6:49 am49 RIVERSIDE ROAD
6:50 am41 RIVERSIDE ROAD
6:51 amJOHNSON DR & RIVERSIDE RD
6:51 amRIVERSIDE RD & SUNNYVIEWTER
6:52 am9 RIVERSIDE RD
6:55 amNEWTOWN HIGH SCHOOL + H.A.T.
7:06 amNEWTOWN MIDDLE SCHOOL

BUS 10 AM NHS/NMS

6:28 amDEPART ALL-STAR TRANSPORTATION
6:36 am32 GLEN ROAD
6:37 am34 GLEN ROAD
6:38 am60 GLEN RD.
6:38 am68 GLEN RD
6:39 am76 GLEN ROAD

Parents: Want Your Kids To Be Healthy, Happy and SUCCESSFUL in school?

TRY OUR KIDS PROGRAM, RISK-FREE FOR 2 WEEKS.
If You Don't Agree That OUR Martial Arts Program Is THE BEST Around
WE WILL REFUND YOUR MEMBERSHIP FEE!





Mr. Rob's
American Tiger
Martial Arts Academy
78 Stony Hill Rd., Bethel, CT 06801
203-798-3646
www.AmericanTigerMartialArts.com

When Your Child Participates
In OUR Martial Arts Program
They Will Benefit From:

- Improved Focus
- Better Grades
- Positive Attitude
- Stronger Confidence
- Increased Self-Control
- Greater Respect for Teachers and Parents



Mr. Rob's
American Tiger
Martial Arts Academy

Back To School Special COUPON!
2 WEEKS of UNLIMITED CLASSES
AND ~ An OFFICIAL UNIFORM
~~\$119.00~~ **Only \$29.00!**
Call 203-798-3646 to Schedule
Your Child's Introductory Class TODAY!
(With this coupon only, can not be combined with other offers. Expires 9/30/12)

6:39 amGLEN RD & PINE ST
6:40 am96 GLEN RD
6:41 am2 BUTTONBALL DR.
6:41 amBUTTONBALL DR & BEECHWOOD DR
6:43 amBUTTONBALL DR & MAPLE DR
6:44 amBUTTONBALL DR & SPRUCE DR
6:45 amCHERRY ST & MIYA LN
6:47 am3 CHERRY STREET
6:48 am67 PHILO CURTIS ROAD
6:49 am38 PHILO CURTIS RD
6:49 am34 PHILO CURTIS ROAD
6:50 am28 PHILO CURTIS RD
6:51 amCHARLIES CIR & PEARL ST
6:53 am2 BERKSHIRE RD
6:54 am10 BERKSHIRE RD
6:55 amNEWTOWN HIGH SCHOOL + H.A.T.
7:06 amNEWTOWN MIDDLE SCHOOL

Bus 11 AM NHS/NMS

6:26 amDEPART ALL-STAR TRANSPORTATION
6:35 am76 CHURCH HILL RD.
6:35 am96 CHURCH HILL RD
6:36 amWALNUTTREE HILL RD & RIVER EDGE DR
6:37 amWALNUTTREE HILL RD & BRIDGE END FARM LN
6:39 amWALNUTTREE HILL RD & FORD RD
6:40 am175 WALNUTTREE HILL ROAD
6:40 amSHADY REST BLVD & SHEPAUG RD
6:41 amSHADY REST BLVD & SHEPAUG RD
6:45 am98 WALNUTTREE HILL RD
6:46 amWALNUTTREE HILL RD & ACORN RD
6:47 am80 WALNUTTREE HILL RD
6:48 am76 WALNUTTREE HILL RD
6:48 am66 WALNUTTREE HILL ROAD
6:49 amWALNUTTREE HILL RD & PATRIOT RIDGE RD
6:50 am42 WALNUTTREE HILL ROAD
6:50 am36 WALNUTTREE HILL RD.
6:51 am22 WALNUTTREE HILL ROAD
6:52 amWALNUTTREE HILL RD & HALEY LN
6:53 am4 WALNUTTREE HILL ROAD
6:55 amNEWTOWN HIGH SCHOOL + H.A.T.
7:06 amNEWTOWN MIDDLE SCHOOL

Bus 12 AM NHS/NMS

6:27 amDEPART ALL-STAR TRANSPORTATION
6:35 amECHO VALLEY RD & OLD FARM HILL RD
6:37 am10 OLD FARM HILL RD
6:39 amOLD FARM HILL RD & HORSESHOE RIDGE RD
6:40 amHORSESHOE RIDGE RD & YEARLING LN
6:42 am15 HORSESHOE RIDGE ROAD
6:43 amHORSESHOE RIDGE RD & WINTER RIDGE RD
6:43 am3 HORSESHOE RIDGE RD
6:44 amHORSESHOE RIDGE RD & OLD GREEN RD
6:45 am33 OLD GREEN ROAD
6:46 amOLD GREEN RD & WOODBINE LN
6:47 amVALLEY FIELD RD S & SLEEPY HOLLOW RD
6:49 am8 OLD GREEN ROAD
6:50 am4 OLD GREEN ROAD
6:55 amNEWTOWN HIGH SCHOOL + H.A.T.
7:06 amNEWTOWN MIDDLE SCHOOL

Bus 13 AM NMS/NHS

6:16 amDEPART ALL-STAR TRANSPORTATION
6:21 am3 HANOVER ROAD
6:22 am7 HANOVER ROAD
6:22 am12 HANOVER ROAD
6:23 amHANOVER RD & HALL LN
6:24 am36 HANOVER ROAD
6:25 am44 HANOVER ROAD
6:25 am48 HANOVER RD
6:27 am76 HANOVER ROAD
6:27 am82 HANOVER ROAD
6:30 am122 HANOVER ROAD
6:30 am128 HANOVER RD.
6:31 amHANOVER RD & BRAMBLE TRL
6:34 am180 HANOVER RD
6:35 amHANOVER RD & LAKE RD N
6:37 am16 LAKE RD
6:38 am7 LAKE RD
6:38 amHANOVER RD & LAKE RD S
6:39 am16 DINGLEBROOK LANE
6:41 amDINGLEBROOK LN & OBTUSE ROCKS RD
6:43 amHANOVER RD & POND BROOK RD
6:44 am157 HANOVER ROAD
6:44 amHANOVER RD & SILVER CITY RD
6:47 amHANOVER RD & TAMARACK RD
6:50 am98 BOULEVARD
6:52 am43 THE BLVD
6:53 am39 THE BOULEVARD
6:55 amNEWTOWN MIDDLE SCHOOL + H.A.T.
7:04 amNEWTOWN HIGH SCHOOL

Bus 14 AM NMS/NHS

6:19 amDEPART ALL-STAR TRANSPORTATION
6:25 amHANOVER RD & BLAKSLEE DR
6:26 amBLAKESLEE DR & NEWFIELD LN
6:28 amPARMALEE HILL RD & PAPOOSE HILL RD
6:29 am28 PARMALEE HILL RD
6:31 am56 PARMALEE HILL ROAD

6:31 am60 PARMALEE HILL RD
6:32 amPARMALEE HILL RD & WINDY WOODS CIR
6:33 amPARMALEE HILL & BUTTERFIELD RD
6:34 amBUTTERFIELD RD & BRIARWOOD LN
6:35 am85 PARMALEE HILL RD
6:37 amPARMALEE HILL RD & DANIELS HILL RD
6:38 amPARMALEE HILL RD & PARMALEE PARK PL
6:41 amBRENNAN RD & GOPHER RD
6:42 amGOPHER RD & SHADOW RIDGE CIR
6:45 am6 GEORGES HILL ROAD
6:46 am20 GEORGES HILL RD
6:46 am26 GEORGES HILL RD
6:47 am30 GEORGES HILL RD
6:48 am43 GEORGES HILL ROAD
6:49 am11 GEORGES HILL RD
6:50 amGEORGES HILL RD & STONY BROOK RD
6:55 amNEWTOWN MIDDLE SCHOOL + H.A.T.
7:03 amNEWTOWN HIGH SCHOOL

Bus 15 AM NMS/NMS

6:18 amDEPART ALL-STAR TRANSPORTATION
6:27 amBUTTERFIELD RD & BUTTERNUT RDG
6:28 amBUTTERFIELD RD & AUTUMN RIDGE RD
6:29 am20 BUTTERFIELD ROAD
6:30 am25 BUTTERFIELD ROAD
6:31 amBUTTERFIELD RD & GEORGES HILL RD
6:32 am66 GEORGES HILL RD
6:33 am47 POND BROOK RD
6:34 am57 POND BROOK RD
6:37 am32 OBTUSE RD
6:38 am40 OBTUSE RD
6:39 amNEWBURY RD & PHEASANT RIDGE RD
6:41 am13 OBTUSE RD
6:42 am9 OBTUSE RD
6:43 am172 CURRITUCK RD
6:44 amADAMS HILL LN & KENAN RD
6:45 am148 CURRITUCK RD
6:46 am137 CURRITUCK RD
6:46 am127 CURRITUCK RD
6:48 am93 CURRITUCK RD
6:48 amCURRITUCK RD & HEDGE MEADOW LN
6:52 amCURRITUCK RD & CURRY DR
6:53 amCURRITUCK RD & ACADEMY LN
6:55 amNEWTOWN MIDDLE SCHOOL + H.A.T.
7:02 amNEWTOWN HIGH SCHOOL

Bus 16 AM NMS/NHS

6:26 amDEPART ALL-STAR TRANSPORTATION
6:32 am1 CURRITUCK ROAD
6:32 amCURRITUCK RD & SUNSET HILL RD
6:33 am13 CURRITUCK ROAD
6:33 amCURRITUCK RD & HALL LN
6:34 amCURRITUCK RD & THE OLD RD
6:35 am32 CURRITUCK RD
6:35 amCURRITUCK RD & BLAKESLEE DR
6:35 am40 CURRITUCK RD
6:36 am49 CURRITUCK RD
6:36 amCURRITUCK RD & TRUMBULL DR
6:37 am72 CURRITUCK ROAD
6:38 am84 CURRITUCK RD
6:39 amCURRITUCK RD & HEDGE MEADOW LN
6:41 am38 TUNNEL ROAD
6:42 amTUNNEL RD & BARNABAS RD
6:43 am19 TUNNEL ROAD
6:44 amBLACKMAN RD & MIDDLETON RD
6:46 am8 WHITEWOOD RD
6:47 am18 WHITEWOOD RD
6:47 am28 WHITEWOOD RD
6:45 amWHITEWOOD RD & MIDDLETON RD
6:46 amDIAMOND DR & MIDDLETON RD
6:47 am13 DIAMOND DRIVE
6:49 amKNOLLWOOD DR & MOUNT PLEASANT TER
6:49 amORCHARD LN & TAUNTON LAKE DR
6:51 amKNOLLWOOD DR & RESERVOIR RD
6:55 amNEWTOWN MIDDLE SCHOOL + H.A.T.
7:03 amNEWTOWN HIGH SCHOOL

Bus 17 AM NMS/NHS

6:23 amDEPART ALL-STAR TRANSPORTATION
6:29 amTHE OLD ROAD & SMOKE RISE RDG
6:30 amTHE OLD ROAD & WASHINGTON HILL RD
6:31 amTHE OLD ROAD & OVERLOOK DR
6:36 am33 POCONO RD
6:37 amPOCONO RD & OLD HAWLEYVILLE RD
6:39 amOLD HAWLEYVILLE RD & MERIDEN RIDGE DR
6:40 am5 FARRELL RD
6:41 amFARRELL RD & PATRICIA LN
6:42 am40 FARRELL ROAD
6:43 am47 FARRELL ROAD
6:43 am56 FARRELL RD
6:45 amHAWLEYVILLE RD & NORTHRIDGE DR
6:46 am38 HAWLEYVILLE ROAD
6:47 amHAWLEYVILLE RD & BARNABAS RD
6:47 amHAWLEYVILLE RD & OLD HAWLEYVILLE RD
6:49 amCOVERED BRIDGE RD & HILLCREST DR
6:50 am3 HAWLEYVILLE RD.
6:55 amNEWTOWN MIDDLE SCHOOL + H.A.T.
7:03 amNEWTOWN HIGH SCHOOL

Bus 18 AM NMS/NHS

6:20 amDEPART ALL-STAR TRANSPORTATION
6:23 am43 SOUTH MAIN STREET
6:24 amSOUTH MAIN ST & LOVELLS LN
6:25 am7 SOUTH MAIN STREET
6:26 am14 MAIN STREET
6:27 amMAIN ST & EAST ST
6:28 am54 MAIN STREET
6:28 am78 MAIN STREET
6:29 am86 MAIN STREET
6:29 am6 MT PLEASANT RD
6:29 am10 MT PLEASANT RD
6:30 am14 MT PLEASANT ROAD
6:30 am18 MT PLEASANT RD
6:31 am36 MT. PLEASANT ROAD
6:31 am38 MT. PLEASANT ROAD
6:31 am42 MT. PLEASANT ROAD
6:32 am46 MT PLEASANT ROAD
6:33 am70 MT. PLEASANT ROAD
6:33 amMOUNT PLEASANT RD & SUSAN LN
6:34 amMOUNT PLEASANT RD & WHIPPOORWILL HILL RD
6:38 am190 MT PLEASANT ROAD
6:39 am175 MT PLEASANT ROAD
6:40 am153 MT PLEASANT ROAD
6:41 am7 OLD BETHEL ROAD
6:43 am11 TORY LANE
6:46 am37 MT. PLEASANT ROAD
6:47 am27 MOUNT PLEASANT RD.
6:50 am15 MAIN STREET
6:50 am9 MAIN STREET
6:51 am7 MAIN STREET
6:52 am28 SOUTH MAIN STREET
6:55 amNEWTOWN MIDDLE SCHOOL + H.A.T.
7:04 amNEWTOWN HIGH SCHOOL

Bus 19 AM NMS/NHS

6:24 amDEPART ALL-STAR TRANSPORTATION
6:30 amCASTLE HILL RD & KING ST
6:31 am14 CASTLE HILL ROAD
6:31 amCASTLE HILL RD & OLD CASTLE DR
6:32 amCASTLE HILL RD & CORNFIELD RDG
6:33 amCASTLE HILL RD & PUMPKIN LN
6:34 am61 CASTLE HILL ROAD
6:36 am84 TAUNTON LAKE ROAD
6:36 am69 TAUNTON LAKE ROAD
6:37 am62 TAUNTON LAKE RD.
6:38 amTAUNTON HILL RD & TAUNTON LAKE RD
6:39 am25 TAUNTON HILL ROAD
6:41 am20 TAUNTON LANE
6:43 am10 SAWMILL ROAD
6:44 am10 SAW MILL RD
6:44 am19 SAW MILL RD
6:45 amHAWTHORNE HILL RD & SAW MILL RD
6:46 amSAW MILL RD & WESTWOOD TER
6:46 amSAW MILL RIDGE RD & WESTWOOD TER
6:48 amSAW MILL RIDGE RD & TAUNTON LAKE RD
6:49 am14 TAUNTON LAKE ROAD
6:49 am8 TAUNTON LAKE ROAD
6:50 am2 TAUNTON LAKE RD
6:55 amNEWTOWN MIDDLE SCHOOL + H.A.T.
7:04 amNEWTOWN HIGH SCHOOL

Bus 20 AM NMS/NHS

6:22 amDEPART ALL-STAR TRANSPORTATION
6:31 amGREAT HILL RD & STONE FENCE LN
6:31 amGREAT HILL RD & FOX RUN LN
6:34 am5 TAUNTON RIDGE ROAD
6:35 am22 TAUNTON RIDGE ROAD
6:36 amTAUNTON RIDGE RD & GLENMOR DR
6:37 amGLENMOR DR & TAUNTON HILL RD
6:38 amTAUNTON HILL RD & FAIRCHILD RD
6:39 amSTURGES RD & BOBCAT LN
6:40 amTAUNTON HILL RD & WILDCATT RD
6:41 amGREAT HILL RD & PLUMTREES RD
6:42 amGREAT HILL RD & TAUNTON RIDGE RD
6:42 amGREAT HILL RD & WINSLOW RD
6:44 am37 GREAT HILL RD
6:45 amCASTLE HILL RD & HEAD OF MEADOW RD
6:46 am127 CASTLE HILL ROAD
6:46 amCASTLE HILL RD & FOX RUN LN S
6:47 amCASTLE HILL RD & OLD CASTLE HILL RD
6:48 amCASTLE HILL RD & KENT RD
6:49 amCASTLE HILL RD & POSSUM RIDGE RD
6:55 amNEWTOWN MIDDLE SCHOOL + H.A.T.
7:04 amNEWTOWN HIGH SCHOOL

Bus 21 AM NMS/NHS

6:23 amDEPART ALL-STAR TRANSPORTATION
6:30 am98 SUGAR STREET - ROUTE 302
6:31 am126 SUGAR STREET
6:32 am2 SUGAR HILL ROAD
6:32 am18 SUGAR HILL ROAD
6:33 amSUGAR HILL RD & SWEET MEADOW RD
6:38 am18 BOGGS HILL RD
6:38 am20 BOGGS HILL RD
6:39 amBOGGS HILL RD & SPRING RD
6:40 amHEAD OF MEADOW RD & SHEPARD HILL RD



MERRYHILL

Child Care Center Inc

"The next best place to have your child if they can't be with you"

Children 6 weeks through 6 years
Open Yearly 6:30 am-6:00 pm
Before & After School Care
New Pre-K Option: 9am - 3pm



Degreed Teaching Staff
Cozy Home-Like Atmosphere
Enrichment Programs
Kindergarten transportation provided to and from Newtown Public Schools



Large Outdoor Play Area with Scenic View & Nature Garden

203-426-9847
49 Queen Street
Newtown
www.merryhillcenter.com



6:41 amSHEPARD HILL RD & BLANCHES WALK
6:44 am33 BOGGS HILL ROAD
6:44 amRIDGE RD & VALLEYVIEW RD
6:46 amRIDGE RD & SPRING RD
6:47 amRIDGE RD & DEEP BROOK DR
6:48 am7 BOGGS HILL ROAD
6:49 amWEST ST & LINCOLN RD
6:51 amWEST ST & ROOSEVELT DR
6:51 am35 WEST STREET
6:53 am10 WEST STREET
6:53 amWEST STREET & WEST STREET
6:55 amNEWTOWN MIDDLE SCHOOL + H.A.T.
7:04 amNEWTOWN HIGH SCHOOL

Bus 22 AM NMS/NHS

6:19 amDEPART ALL-STARTRANSPORTATION
6:23 am28 SUGAR STREET – ROUTE 302
6:25 am49 SUGAR LANE
6:26 am70 SUGAR LANE
6:27 amSUGAR LANE & HEAD OF MEADOW RD
6:28 am144 SUGAR STREET
6:30 am184 SUGAR STREET
6:31 amSUGAR ST & PINNACLE DR & SUGAR ST
6:32 am20 DODGINGTOWN ROAD
6:33 am54 DODGINGTOWN ROAD
6:34 am2 SHELLEY ROAD
6:35 am25A SHELLEY ROAD
6:37 amDODGINGTOWN RD & JACKLIN RD
6:38 am11 DODGINGTOWN ROAD
6:39 am16 CEMETERY ROAD
6:40 am32 FLAT SWAMP ROAD
6:41 am24 FLAT SWAMP ROAD
6:42 am11 FLAT SWAMP ROAD
6:42 amFLAT SWAMP RD & HUNTING RIDGE RD
6:44 amSUGAR ST & FLORAL HTS
6:44 am209 SUGAR ST
6:45 am201 SUGAR STREET
6:46 am181 SUGAR STREET
6:46 amSUGAR ST & DRUMMERS LN
6:48 amSUGAR St & LONGVIEW HEIGHTS RD
6:49 am127 SUGAR STREET
6:49 amSUGAR ST & HEAD OF MEADOW RD
6:50 am99 SUGAR STREET
6:50 am83 SUGAR STREET
6:51 am55 SUGAR STREET
6:52 am37 SUGAR ST
6:53 amSUGAR ST & BALDWIN RD
6:53 am25 SUGAR STREET
6:55 amNEWTOWN MIDDLE SCHOOL + H.A.T.
7:04 amNEWTOWN HIGH SCHOOL

Bus 23 AM NMS/NHS

6:28 amDEPART ALL-STARTRANSPORTATION
6:28 am57 PECKS LANE
6:30 am113 SOUTH MAIN ST
6:32 am30 GREENBRIAR LN
6:34 amGREENBRIAR LN & PARK LN
6:35 amPARK LN & CEDAR HILL RD
6:35 amCEDAR HILL RD & MEGANS CIR
6:37 amCEDAR HILL RD & BARI DR
6:40 amCEDAR HILL RD & PEBBLE RD
6:41 am30 CEDAR HILL ROAD
6:42 am21 CEDAR HILL ROAD
6:43 am13 CEDAR HILL ROAD
6:44 amAPPLEBLOSSOM LN & CEDAR HILL RD
6:45 amAPPLEBLOSSOM LN & DOGWOODTER
6:47 am22 APPLE BLOSSOM LANE
6:48 am4 APPLEBLOSSOM LN
6:50 amELM DRIVE & BONNIE BRAE DR
6:55 amNEWTOWN MIDDLE SCHOOL + H.A.T.
7:06 amNEWTOWN HIGH SCHOOL

Bus 24 AM NMS/NHS

6:29 amDEPART ALL-STARTRANSPORTATION
6:30 am18 WILLS ROAD
6:31 am28 WILLS ROAD
6:32 amORCHARD HILL RD & OLD STREAM RD
6:33 amORCHARD HILL RD & PEBBLE RD
6:33 amORCHARD HILL RD & BRIDLE PATHTRL
6:35 amORCHARD HILL RD & MONITOR HILL RD
6:38 amPLATTS HILL RD & ARLYN RIDGE RD
6:39 am158 BRUSHY HILL ROAD
6:39 am156 BRUSHY HILL ROAD
6:40 am127 BRUSHY HILL ROAD
6:40 am119 BRUSHY HILL ROAD
6:42 amBRUSHY HILL RD & BEAVER DAM RD
6:42 am99 BRUSHY HILL ROAD
6:43 amJOHN BEACH RD & WINDING BROOK RD
6:45 am80 BRUSHY HILL RD
6:46 am66 BRUSHY HILL ROAD
6:46 am52 BRUSHY HILL RD
6:47 amBRUSHY HILL RD & CEDAR CIR
6:48 amBRUSHY HILL RD & BONNIE BRAE DR
6:49 am24 BRUSHY HILL ROAD
6:49 amBRUSHY HILL RD & DEEP BROOK RD
6:51 amELM DRIVE & BIRCH RISE DR
6:52 amELM DR & NETTLETON AVE

6:54 amGLOVER AVE & MEADOW RD
6:55 amNEWTOWN MIDDLE SCHOOL + H.A.T.
7:04 amNEWTOWN HIGH SCHOOL

Bus 25 AM NMS/NHS

6:33 amDEPART ALL-STARTRANSPORTATON
6:36 amTURKEY HILL RD & RIVER RUN RD
6:36 amTURKEY HILL RD & MOUNTAIN VIEW DR
6:40 am64 MILE HILL RD S
6:41 am61 MILE HILL SOUTH ROAD
6:41 am53 MILE HILL SOUTH RD
6:42 am47 MILE HILL SOUTH ROAD
6:42 am41 MILE HILL SOUTH RD
6:43 am6 NUNNAWAWK ROAD
6:43 am16 NUNNAWAWK ROAD
6:44 am22 NUNNAWAWK ROAD
6:45 amHITFIELD RD & BLACK WALNUT DR
6:45 amHITFIELD RD & BENJAMIN DR
6:48 am30 MILE HILL SOUTH ROAD
6:48 am28 MILE HILL SOUTH ROAD
6:49 am14 MILE HILL ROAD SOUTH
6:50 am10 MILE HILL RD SOUTH
6:51 amQUEEN ST & BOROUGH LN
6:52 am48 QUEEN ST
6:53 amQUEEN ST & LIZABETH ST
6:54 amQUEEN ST & GRAND PLACE
6:55 amNEWTOWN MIDDLE SCHOOL + H.A.T.
7:04 amNEWTOWN HIGH SCHOOL

Bus 26 AM NHS/NMS

6:18 amDEPART ALL-STARTRANSPORTATION
6:24 am7 MARLIN ROAD
6:25 am16 MARLIN ROAD
6:26 am22 MARLIN ROAD
6:26 am32 MARLIN ROAD
6:27 am42 MARLIN RD
6:28 am52 MARLIN ROAD
6:29 am62 MARLIN ROAD
6:30 am74 MARLIN ROAD
6:31 amMARLIN RD & HOSEYE COACH RD
6:32 amMARLIN RD & BUCKTRL
6:34 am51 NEW LEBBON ROAD
6:34 am41 NEW LEBBON RD
6:35 amNEW LEBBON RD & APEN LANE
6:36 am17 NEW LEBBON ROAD
6:37 amNEW LEBBON RD & ASPEN WAY
6:37 amNEW LEBBON RD & HIGH ROCK RD
6:38 am29 HIGH ROCK ROAD
6:38 am35 HIGH ROCK ROAD
6:39 am41 HIGH ROCK RD
6:40 amHIGH ROCK RD & KELLY CT
6:41 am67 HIGH ROCK ROAD
6:44 am125 HIGH ROCK ROAD
6:45 am89 GREAT RING ROAD
6:46 am20 SAND HILL RD
6:46 am16 SAND HILL RD
6:47 am7 SAND HILL ROAD
6:55 amNEWTOWN HIGH SCHOOL + H.A.T.
7:05 amNEWTOWN MIDDLE SCHOOL

Bus 27 AM NHS/NMS

6:27 amDEPART ALL-STARTRANSPORTATION
6:30 amSOUTH MAIN ST & BLUE SPRUCE DR
6:32 amBEAR HILLS RD & LORI LYNN CIR
6:33 amBEAR HILLS RD & LANTERN DR
6:34 amLANTERN DR & BAYBERRY DR
6:35 amBAYBERRY DR & PASTORS WALK
6:37 amPINETREE HILL RD & WINTON FARM RD
6:40 amPINETREE HILL RD & JACOBS LN
6:41 am33 PINETREE HILL RD
6:42 am15 PINETREE HILL ROAD
6:43 amPINETREE HILL RD & MEADOW BROOK RD
6:44 am26 MEADOW BROOK RD
6:45 am14 MEADOW BROOK RD
6:46 amBOTSFORD HILL RD & STUART DR
6:47 am29 BOTSFORD HILL ROAD
6:48 am44 BOTSFORD HILL ROAD
6:55 amNEWTOWN HIGH SCHOOL + H.A.T.
7:06 amNEWTOWN MIDDLE SCHOOL

Bus 28 AM NMS/NHS

6:13 amDEPART ALL-STARTRANSPORTATION
6:14 am220 SOUTH MAIN STREET
6:15 amSOUTH MAIN ST & BRYAN LN
6:16 amWASHBROOK RD & KAY LN
6:19 am304 SOUTH MAIN ST
6:19 am308 SOUTH MAIN ST
6:21 amMEADOW BROOK RD & LAZYBROOK RD
6:22 am94 HUNTINGTOWN ROAD
6:24 amHUNTINGTOWN RD & OLDTOWN RD
6:24 am128 HUNTINGTOWN ROAD
6:25 am132 HUNTINGTOWN ROAD
6:26 am185 BRUSHY HILL ROAD
6:28 amCASTLE MEADOW RD & DAVES LN
6:29 amCASTLE MEADOW RD & MALTBIIE RD
6:32 amHUNTINGTOWN RD & MALTBIIE RD
6:33 amHUNTINGTOWN RD & SYCAMORE DR
6:36 am166 HUNTINGTOWN RD

6:37 am159 HUNTINGTOWN ROAD	6:55 amNEWTOWN MIDDLE SCHOOL + H.A.T.
6:37 am149 HUNTINGTOWN ROAD	7:04 amNEWTOWN HIGH SCHOOL
6:39 am139 HUNTINGTOWN ROAD	Bus 30 AM NMS/NHS	
6:40 am117 HUNTINGTOWN ROAD	6:14 amDEPART ALL-STAR TRANSPORTATION
6:41 am109 HUNTINGTOWN ROAD	6:22 am1 PHYLLIS LANE
6:41 am101 HUNTINGTOWN ROAD	6:23 am10 PHYLLIS LANE
6:42 am84 HUNTINGTOWN ROAD	6:23 am21 PHYLLIS LANE
6:43 am79 HUNTINGTOWN RD	6:27 am6 OAK RIDGE DR
6:45 am39 COLD SPRING ROAD	6:28 am15 OAK RIDGE DR
6:47 am36 HUNTINGTOWN ROAD	6:29 amOAK RIDGE DR & VONAS WAY
6:48 am30 HUNTINGTOWN ROAD	6:31 amEDEN HILL RD & OAK RIDGE DR
6:55 amNEWTOWN MIDDLE SCHOOL + H.A.T.	6:32 am40 EDEN HILL RD
7:05 amDEPART NEWTOWN MIDDLE SCHOOL	6:33 amEDEN HILL RD & SPLIT ROCK RD
7:20 amHENRY ABBOTT TECH	6:34 amEDEN HILL RD & SERENE WAY
Bus 29 AM NMS/NHS		6:36 am40 HI BARLOW ROAD
6:19 amDEPART ALL-STAR TRANSPORTATION	6:37 am30 HI BARLOW ROAD
6:24 amPLATTS HILL RD & WHITE OAK FARM RD	6:37 am20 HI BARLOW ROAD
6:26 am172 BRUSHY HILL ROAD	6:38 am3 HI BARLOW ROAD
6:27 am178 BRUSHY HILL RD	6:38 am206 HATTERTOWN ROAD
6:27 am180 BRUSHY HILL ROAD	6:39 am189 HATTERTOWN ROAD
6:28 am182 BRUSHY HILL ROAD	6:39 am175 HATTERTOWN ROAD
6:28 am188 BRUSHY HILL ROAD	6:41 amHATTERTOWN RD & SADDLE RIDGE RD
6:29 am196 BRUSHY HILL ROAD	6:42 am141 HATTERTOWN ROAD
6:29 am200 BRUSHY HILL ROAD	6:43 am138 HATTERTOWN RD
6:30 am212 BRUSHY HILL ROAD	6:46 amHATTERTOWN RD & STONEWALL RDG
6:30 amBRUSHY HILL RD & DUG HILL RD	6:47 am44 KEY ROCK ROAD
6:33 amCASTLE LN & CASTLE MEADOW RD	6:48 am29 KEY ROCK ROAD
6:34 amCASTLE MEADOW RD & JET BROOK RD	6:49 amKEY ROCK RD & N BRANCH RD
6:35 amCASTLE MEADOW RD & HATTERTOWN RD	6:55 amNEWTOWN MIDDLE SCHOOL + H.A.T.
6:36 am61 AUNT PARK LANE	7:04 amNEWTOWN HIGH SCHOOL
6:37 am48 AUNT PARK LANE	Bus 31 AM NMS/NHS	
6:37 am15 AUNT PARK LN	6:18 amDEPART ALL-STAR TRANSPORTATION
6:38 am26 AUNT PARK LANE	6:28 amBOGGS HILL RD & DOVER CIR
6:38 am17 AUNT PARK LANE	6:29 am180 BOGGS HILL ROAD
6:39 am45 HUNDRED ACRES ROAD	6:29 am188 BOGGS HILL ROAD
6:41 am25 HUNDRED ACRES ROAD	6:30 am61 HATTERTOWN ROAD
6:41 am14 HUNDRED ACRES ROAD	6:30 amHATTERTOWN RD & ABBOTTS HILL RD
6:41 am12 HUNDRED ACRES ROAD	6:31 am74 HATTERTOWN ROAD
6:42 amHUNDRED ACRES RD & W FARM RIDGE RD	6:31 am73 HATTERTOWN ROAD
6:43 amHUNDRED ACRES RD & OX HILL RD	6:32 am79 HATTERTOWN RD
6:45 amPALESTINE RD & GALILLE WAY	6:33 am98 HATTERTOWN ROAD
6:47 amBOGGS HILL RD & WILLOW BROOK LN	6:35 amHATTERTOWN RD & MERLINS LN
6:48 am95 BOGGS HILL ROAD	6:37 amMERLINS LN & PURDY STATION RD
6:49 amBOGGS HILL RD & BENTAGRASS LN	6:38 amARTHURS CT & MERLINS LN
6:50 am86 BOGGS HILL ROAD	6:43 am41 MOUNT NEBO RD

Newtown Centre of Classical Ballet

Jennifer Johnston, Artistic Director

Classical Ballet Training
Vaganova Method



www.nccballet.com
203-426-9299

Students at NCCB are provided with an artistic environment in which they can expand their creativity through the structure of Ms Johnston's high level of instruction in the world-renown Vaganova Method. Students not only acquire strength, precision and the ability to dance with their whole body in a more expressive range, they learn to tune their ears to music, develop poise and self-confidence that carries over into all aspects of their lives. Students are provided with individual attention and acquire techniques and skills to reach their full potential, including professional careers. Ms Johnston choreographs full length ballets for the annual Spring Performance which students mentor in a pre-professional atmosphere. Vaganova syllabus begins at Pre-Ballet, Beginner, Intermediate and Advanced levels. Additional classes offered are Creative Movement (3 & 4), Repertoire, Pointe and Adult.

Ms Johnston studied with and assisted Marsha Ismailoff Mark who mentored under ballet masters George Volodine and George Balanchine. She obtained her Vaganova Certification at the School of the Performing Arts through Irina Kolpakova and Janina Cunova. She also studied with and assisted Shamil Yagudin, master teacher of the Bolshoi Ballet for over fifteen years and was awarded a full scholarship to the Alvin Ailey American Dance Center in NYC in 1996. Ms Johnston is certified through A Very Special Arts to teach children with special needs and has been Associate Choreographer for the Danbury Music Centre's *Nutcracker* since 2005. Since 2001, Ms Johnston has choreographed the following ballets for her Spring Performances: *Flower Festival*, *Gypsy Princess*, *Four Seasons*, *Les Syphyides*, *Cinderella*, *Etudes* and *The Toy Shop*, adaptation of *Coppelia*.

A lifelong resident of Newtown, Ms Johnston has been involved in community activities that promote the arts. In 2002, she presented a Proposal for the Arts to the Ad Hoc Fairfield Hills Master Plan Committee and served as chairperson of Ad Hoc Cultural Arts Study Committee. Ms Johnston has served as chairperson of the Newtown Cultural Arts Commission since 2007. She was Olio Director for *Tableaux Vivants*; and has choreographed variations for St Rose Church Concerts; Congregational Church's *Noah's Ark* and Stray Kats Theatre Company's *Broadway Bound* program and numerous educational dance programs, performances and lectures with the Malenkee Repertoire Ballet Company. NCCB's studio is on the 2nd floor of the United Fire Company of Botsford, 315 Main Street. Brochures are available. Classes commence on September 12.

The Malenkee Ballet
Repertoire Company

is the official ballet company of NCCB. Company dancers perform in various public and private forums with the goal of introducing the community to the "wonderful world of ballet" and all that it encompasses.

Malenkee is available for lectures, educational and performance programs for schools, Girl Scouts, Brownie troops, libraries, nursing and assisted living facilities. Repertoire includes *Peter and the Wolf*, *Etudes*, *Circus* and *The Nutcracker Suite*.

For the past eleven years Ms Johnston has choreographed and produced *The Nutcracker Suite* at Edmond Town Hall Theatre for the Newtown Family Youth Services Holiday Festival.



6:43 am38 MT NEBO ROAD
6:44 amMOUNT NEBO RD & STECK DR
6:45 amMOUNT NEBO RD & FIELDSTONE DR
6:46 am5 MT. NEBO RD.
6:47 amBOGGS HILL RD & MOUNT NEBO RD
6:48 am137 BOGGS HILL ROAD
6:55 amNEWTOWN MIDDLE SCHOOL + H.A.T.
7:04 amNEWTOWN HIGH SCHOOL
Bus 32 AM NMS/NHS		
6:04 amDEPART ALL-STAR TRANSPORTATION
6:14 amHATTERTOWN RD & WILEY LN
6:16 amPOVERTY HOLLOW RD & WILLIAMS LN
6:17 am30 POVERTY HOLLOW ROAD
6:18 am85 FLAT SWAMP RD
6:20 am55 FLAT SWAMP ROAD
6:20 am47 FLAT SWAMP ROAD
6:21 am18 BROOKWOOD DRIVE
6:22 am30 BROOKWOOD DRIVE
6:23 am48 BROOKWOOD DR
6:25 amBROOKWOOD DR & POOR HOUSE RD
6:26 amSHUT RD & WEBSTER PL
6:29 am60 FLAT SWAMP ROAD
6:29 amFLAT SWAMP RD & JANGLING PLAIN RD
6:35 amPOVERTY HOLLOW RD & MORRIS RD
6:36 am137 POVERTY HOLLOW ROAD
6:38 amFARM MEADOW RD & STORM RIDGE RD
6:40 amPOVERTY HOLLOW RD & WENTWORTH DR
6:40 am79 POVERTY HOLLOW ROAD
6:41 amEQUESTRIAN RDG & POVERTY HOLLOW RD
6:43 amEQUESTRIAN RDG & GREENLEAF FARMS RD
6:46 amGREENLEAF FARMS RD & POVERTY HOLLOW RD
6:55 amNEWTOWN MIDDLE SCHOOL + H.A.T.
7:04 amNEWTOWN HIGH SCHOOL
Bus 33 AM NHS/NMS		
6:23 amDEPART ALL-STAR TRANSPORTATION
6:35 am49 CHARTER RIDGE RD
6:36 amCHARTER RIDGE DR & CIDER MILL RD
6:41 am32 LAKEVIEW TERRACE
6:41 am38 LAKEVIEW TERRACE
6:41 am56 LAKEVIEW TERRACE
6:42 am104 LAKEVIEW TERRACE
6:43 am114 LAKEVIEW TERRACE
6:44 amLAKEVIEW TER & SPRINGTRL
6:46 am133 LAKEVIEW TERRACE
6:48 am75 LAKEVIEW TERRACE
6:48 am24 LAKEVIEW TERRACE
6:49 am11 LAKEVIEW TERRACE
6:49 am3 LAKEVIEW TERRACE
6:55 amNEWTOWN HIGH SCHOOL + H.A.T.
7:05 amNEWTOWN MIDDLE SCHOOL
Bus 34 AM NHS/NMS		
6:35 amDEPART ALL-STAR TRANSPORTATION
6:41 amCHURCH HILL RD & WENDOVER RD
6:43 amBUDD DR & SCHOOLHOUSE HILL RD
6:44 amBOULEVARD & BUDD DR
6:47 amSCHOOLHOUSE HILL RD & EDGEWOOD DR
6:47 amSCHOOLHOUSE HILL RD & TEACHERS RIDGE RD
6:49 amSCHOOLHOUSE HILL RD & EVERGREEN RD
6:49 am12 EVERGREEN RD
6:54 am14 QUEEN ST
6:54 amLORRAINE DR & QUEEN ST
6:55 amNEWTOWN MIDDLE SCHOOL + H.A.T.
7:03 amNEWTOWN HIGH SCHOOL
Bus 35 AM NHS/NMS		
6:33 amDEPART ALL-STAR TRANSPORTATION
6:42 am5 NARRAGANSETT TRAIL
6:43 am17 NARRAGANSETT TR
6:44 amNARRAGANSETT TRL & POOTATUCK TRL
6:44 amNARRAGANSETT TRL & MOCCASIN TRL
6:45 amNARRAGANSETT TRL & CRICKET TRL
6:47 amFARVIEW DR & ROOKBRIDGE DR
6:47 amFARVIEW DR & POOTATUCK PARK RD
6:48 am107 GLEN ROAD
6:51 amGLEN ROAD & DAYTON ST
6:52 am89 CHURCH HILL RD
6:55 amNEWTOWN MIDDLE SCHOOL + H.A.T.
7:02 amNEWTOWN HIGH SCHOOL
Bus 36 AM NHS/NMS		
6:23 amDEPART ALL-STAR TRANSPORTATION
6:33 amCONCORD RIDGE RD & ECHO VALLEY RD
6:35 am42 ECHO VALLEY RD
6:36 am119 ALBERTS HILL RD
6:37 amALBERTS HILL RD & VALLEY FIELD RD N
6:38 am87 ALBERTS HILL ROAD
6:38 amALBERTS HILL RD & HEARTHSTONE DR
6:39 am58 ALBERTS HILL ROAD
6:40 am25 ALBERTS HILL ROAD
6:41 am12 ALBERTS HILL RD
6:42 amBLACK BRIDGE RD & LESTER RD
6:43 amBLACK BRIDGE RD & FARM FIELD RIDGE RD
6:44 am6 FARM FIELD RIDGE RD
6:45 am10 FARM FIELD RIDGE RD
6:45 amFARM FIELD RIDGE RD & ROLLING MEADOWS LN

6:46 amBLACK BRIDGE RD & ROLLING MEADOWS LN
6:55 amNEWTOWN HIGH SCHOOL + H.A.T.
7:04 amNEWTOWN MIDDLE SCHOOL
Bus 37 AM NHS/NMS		
6:21 amDEPART ALL-STAR TRANSPORTATION
6:29 am43 SWAMP ROAD
6:29 am29 SWAMP ROAD
6:30 am1 SWAMP ROAD
6:31 amSOUTH MAIN ST & ABEY LN
6:32 am333 SOUTH MAIN ST.
6:32 amSOUTH MAIN ST & BOTSFORD LN
6:33 am301 SOUTH MAIN ST
6:36 amBUTTON SHOP RD & LITTLE BROOK LN
6:37 amHEMLOCK RD & LITTLE BROOK LN
6:39 am8 LITTLE BROOK LANE
6:43 am4 STILL HILL RD.
6:45 amSHERMAN ST & STILL HILL RD
6:46 am25 SHERMAN STREET
6:47 am4 SHERMAN STREET
6:51 am7 OAKVIEW ROAD
6:52 am28 OAKVIEW ROAD
6:55 amNEWTOWN HIGH SCHOOL + H.A.T.
7:04 amNEWTOWN MIDDLE SCHOOL
Bus 38 AM NHS/NMS		
6:19 amDEPART ALL-STAR TRANSPORTATION
6:35 am246 BERKSHIRE RD
6:37 am6 JORDAN HILL RD
6:37 am11 JORDAN HILL RD
6:38 am276 BERKSHIRE RD
6:40 amGREAT QUARTER RD & OLD BRIDGE RD
6:41 amGREAT QUARTER RD & LOVELAND DR
6:42 am185 GREAT QUARTER ROAD
6:44 am329 BERKSHIRE RD
6:45 am273 BERKSHIRE ROAD
6:45 amBERKSHIRE RD & STONE BRIDGE TRL
6:46 am261 BERKSHIRE RD.
6:47 am259 BERKSHIRE RD
6:47 amBERKSHIRE RD & NIGHTHAWK LN
6:48 amBERKSHIRE RD & LIBERTY DR
6:49 am217 BERKSHIRE ROAD
6:50 am195 BERKSHIRE ROAD
6:50 am181 BERKSHIRE ROAD
6:55 amNEWTOWN HIGH SCHOOL + H.A.T.
7:03 amNEWTOWN MIDDLE SCHOOL
Bus 41 AM NHS/NMS		
6:26 amDEPART ALL-STAR TRANSPORTATION
6:37 amGREAT RING RD & WALKER HILL RD
6:38 am72 GREAT RING RD
6:39 am66 GREAT RING ROAD
6:40 amARROWHEAD LN & INDIAN HILL LN
6:41 amINDIAN HILL LN & SERENITY LN
6:42 amLYRICAL LN & SERENITY LN
6:44 amARROWHEAD LN & LYRICAL LN
6:44 am59 GREAT RING ROAD
6:47 amGREAT RING RD & ERIN LN
6:48 amGREAT RING RD & HARVEST COMMON RD
6:50 am1 GREAT RING RD
6:55 amNEWTOWN HIGH SCHOOL + H.A.T.
7:05 amNEWTOWN MIDDLE SCHOOL
Bus 42 AM NMS/NHS		
6:29 amDEPART ALL-STAR TRANSPORTATION
6:39 amROCK RIDGE RD & ROBIN HILL RD
6:39 am26 ROCK RIDGE RD
6:40 am36 ROCK RIDGE RD.
6:42 amSCUDDER RD & BIRCH HILL RD
6:42 amSCUDDER RD & PARTRIDGE LN
6:44 amSCUDDER RD & COBBLESTONE LN
6:44 amCOBBLESTONE LN & OLDTAVERN LN
6:45 amCOBBLESTONE LN & ASHFORD LN
6:48 amSCUDDER RD & FERRIS RD
6:49 am23 SCUDDER ROAD
6:50 am18 SCUDDER RD
6:51 am2 SCUDDER RD
6:55 amNEWTOWN MIDDLE SCHOOL + H.A.T.
7:03 amNEWTOWN HIGH SCHOOL
Bus 43 AM NHS/NMS		
6:25 amDEPART ALL-STAR TRANSPORTATION
6:30 am5 HIGH BRIDGE ROAD
6:32 am39 HIGH BRIDGE RD
6:33 amHIGH BRIDGE RD & STRAWBERRY LN
6:34 amHAMMERTOWN RD & ROW LEDGE POND RD
6:35 amHAMMERTOWN RD & AVALON WAY
6:38 am89 NEW LEBBON ROAD
6:38 am78 NEW LEBBON RD
6:39 amNEW LEBBON RD & BEAGEL TRL
6:40 am56 NEW LEBBON ROAD
6:44 am9 GRAYS PLAIN RD
6:47 am*SILO RD & YOGANANDA ST – Ride Bus 3 PM
6:48 am*BRESSON FARM RD & YOGANANDA ST – Ride Bus 3 PM
6:49 am*BRESSON FARM RD & FOUNDERS LN – Ride Bus 3 PM
6:55 amNEWTOWN HIGH SCHOOL + H.A.T
7:05 amNEWTOWN MIDDLE SCHOOL

Bus 44 AM NMS/NHS

6:20 amDEPART ALL-STAR TRANSPORTATION
6:31 am170 TAUNTON HILL ROAD
6:32 am158 TAUNTON HILL ROAD
6:33 amTAUNTON HILL RD & BOULDER CREEK RD
6:35 amTAUNTON HILL RD & WEDGEWOOD CT
6:36 am96 TAUNTON HILL RD.
6:36 am81 TAUNTON HILL ROAD
6:38 amPLUMTREES RD & WILDCATT RD
6:41 amBIRCH HILL RD & CANNON DR
6:43 am49 BIRCH HILL ROAD
6:44 amBIRCH HILL RD & PEPPERIDGE RD
6:45 amBIRCH HILL RD & CROSS BROOK RD
6:46 amBIRCH HILL RD & HYVUE DR
6:47 amBIRCH HILL RD & PLEASANT HILL RD
6:55 amNEWTOWN MIDDLE SCHOOL + H.A.T.
7:03 amNEWTOWN HIGH SCHOOL

NEWTOWN HIGH SCHOOL & NEWTOWN MIDDLE SCHOOL
PM ROUTES

BUS 1 PM NMS/NHS

1:46 pmDEPART ALL-STAR TRANSPORTATION
2:07 pmNEWTOWN MIDDLE SCHOOL (NMS)
2:16 pmNEWTOWN HIGH SCHOOL (NHS)
2:25 pmBERKSHIRE RD & THUNDER RIDGE RD
2:26 pm206 BERKSHIRE RD
2:27 pm10 CHESTNUT HILL RD
2:27 pmCHESTNUT HILL RD & CHESTNUT KNOLL DR
2:30 pmBRADLEY LN & COUNTRY SQUIRE LN
2:30 pmBRADLEY LN & NUTMEG LN
2:32 pmBRADLEY LN & SERENITY LN
2:33 pm30 BRADLEY LANE
2:33 pm38 BRADLEY LANE
2:34 pmBRADLEY LN & GRACE MOORE RD
2:35 pmBRADLEY LN & GREAT RING RD
2:36 pm38 GREAT RING RD
2:37 pmGREAT RING RD & CAMELOT CRST
2:38 pmGREAT RING RD & FARMERY RD
2:40 pmBERKSHIRE RD & HOMER CLARK RD
2:43 pm119 BERKSHIRE RD
2:43 pm107 BERKSHIRE ROAD
2:44 pm93 BERKSHIRE RD
2:44 pm89 BERKSHIRE RD

2:45 pm87 BERKSHIRE RD
2:45 pm81 BERKSHIRE RD
2:46 pm45 BERKSHIRE RD
2:47 pm39 BERSKHIRE ROAD
2:51 pmST ROSE SCHOOL
BUS 2 PM NMS/NHS	
1:45 pmDEPART ALL-STAR TRANSPORTATION
2:08 pmNEWTOWN MIDDLE SCHOOL (NMS)
2:16 pmNEWTOWN HIGH SCHOOL (NHS)
2:21 pmBERKSHIRE RD & FIRTREE LN
2:23 pmBERKSHIRE RD & OLD MILL RD
2:25 pm3 PAUGUSSETT RD
2:26 pmPAUGUSSETT RD & SKYTOP DR
2:28 pmCROWN HILL DR & PAUGUSSETT RD
2:30 pmCRABAPPLE LN & MOUNTAIN LAUREL LN
2:32 pmCRABAPPLE LN & OSBORNE HILL RD
2:34 pm57 OSBORNE HILL RD.
2:35 pm47 OSBORNE HILL RD
2:35 pmOSBORNE HILL RD & KALE DAVIS RD
2:36 pmOSBORNE HILL RD & OSBORNE HILL ROAD EXT
2:37 pm25 OSBORNE HILL RD
2:46 pmST ROSE SCHOOL

BUS 3 NHS/NHS PM

1:45 pmDEPART ALL-STAR TRANSPORTATION
2:07 pmNEWTOWN MIDDLE SCHOOL (NMS)
2:16 pmNEWTOWN HIGH SCHOOL (NHS)
2:24 pmBENNETTS BRIDGE RD & ZOAR RD
2:25 pm6 GELDING HILL ROAD
2:26 pm18 GELDING HILL ROAD
2:26 pm24 GELDING HILL RD
2:27 pmGELDING HILL RD & ORANGE PIPPIN RD
2:29 pmORANGE PIPPIN RD & RUSSETT RD
2:30 pmROCKY WOOD DR & RUSSETT RD
2:32 pmRUSSETT RD & WINESAP DR
2:33 pm46 GELDING HILL ROAD
2:34 pm73 BENNETTS BRIDGE ROAD
2:35 pm65 BENNETTS BRIDGE ROAD
2:36 pm59 BENNETTS BRIDGE RD
2:36 pm54 BENNETTS BRIDGE RD.
2:37 pm50 BENNETTS BRIDGE RD
2:39 pmBENNETTS BRIDGE RD & FOUNDERS LN
2:40 pm23 BENNETTS BRIDGE RD
2:40 pmBENNETTS BRIDGE RD & BECKET VILLAGE
2:42 pm4 BENNETS BRIDGE RD
2:50 pmST ROSE SCHOOL

Vasi's International Gymnastics



Girls and Boys Recreational Classes

Mom and Tots Ages 2-3
Preschool Classes Ages 3-6
Evening Preschool Classes Ages 4-6
Evening Recreational Ages 5.5 and up
Cheer-Tumbling



Free Trial Class for first timers at our facility!

Funtastic Birthday Parties
1.5 Hr Parties offered
Saturdays and Sundays
Leave the fuss to us!

Competitive Gymnastics
Pre-Team
USAG Team: Levels 4-10
PREP-Optional Team

Open Gyms
We will have open gyms as often
as possible! Call or check out
our website, facebook for the
next available day!

8 Pecks Lane, Newtown
Web: www.vasisgymnastics.com

Phone: 203-270-VASI (8274)
E-Mail: info@vasisgymnastics.com

BUS 4 PM NHS/NMS

1:45 pmDEPART ALL-STARTRANSPORTAION
2:07 pmNEWTOWN MIDDLE SCHOOL (NMS)
2:16 pmNEWTOWN HIGH SCHOOL (NHS)
2:27 pmCHARTER RIDGE DR & SILO RD
2:28 pmCHARTER RIDGE DR & CLAPBOARD RIDGE RD
2:31 pmCLAPBOARD RIDGE RD & SOMERSET LN
2:33 pmCANTERBURY LN & CHARTER RIDGE DR
2:34 pmCANTERBURY LN & CLAPBOARD RIDGE RD
2:37 pm39 CHARTER RIDGE RD
2:39 pm47 YOGANANDA STREET
2:40 pm37 YOGANANDA ST
2:49 pmST ROSE SCHOOL

BUS 5 PM NMS/NHS

1:45 pmDEPART ALL-STARTRANSPORTATION
2:07 pmNEWTOWN MIDDLE SCHOOL (NMS)
2:16 pmNEWTOWN HIGH SCHOOL (NHS)
2:24 pm32 JEREMIAH RD
2:26 pm11 COBBLERS MILL RD
2:27 pmCOBBLERS MILL RD & FAR HORIZON DR
2:29 pmCOBBLERS MILL RD & MOUNTAIN MANOR RD
2:32 pm23 MOUNTAIN MANOR ROAD
2:34 pmJEREMIAH RD & SWEETBRIAR LN
2:36 pmJEREMIAH RD & MORGAN DR
2:36 pmJEREMIAH RD & STONE GATE DR
2:38 pmJEREMIAH RD & COBBLERS MILL RD
2:39 pmJEREMIAH RD & FOX HOLLOW LN
2:44 pmST ROSE SCHOOL

BUS 6 PM NMS/NHS

1:45 pmDEPART ALL-STARTRANSPORTATION
2:07 pmNEWTOWN MIDDLE SCHOOL (NMS)
2:16 pmNEWTOWN HIGH SCHOOL (NHS)
2:21 pm15TODDY HILL
2:22 pm24TODDY HILL ROAD
2:22 pmTODDY HILL RD & QUARRY RIDGE RD
2:23 pmTODDY HILL RD & MEADOW WOODS LN
2:24 pmTODDY HILL RD & VINING RD
2:25 pmTODDY HILL RD & LONGVIEW RD
2:25 pm65TODDY HILL
2:26 pm62TODDY HILL ROAD
2:26 pmTODDY HILL RD & DEERFIELD DR
2:27 pmTODDY HILL RD & PILGRIM LN
2:28 pm18 CLEARVIEW DRIVE
2:29 pm30 CLEARVIEW DRIVE
2:30 pmTODDY HILL RD & CLEARVIEW DR
2:31 pm113TODDY HILL
2:32 pmKAECHELE DR & TURKEY ROOST RD
2:33 pmKAECHELE DR & TURKEY ROOST RD
2:35 pm3TURKEY ROOST ROAD
2:35 pm121TODDY HILL ROAD
2:36 pmTODDY HILL RD & SETTLERS LN
2:37 pmSETTLERS LN & SURREYTRL
2:46 pmST ROSE SCHOOL

BUS 7 PM NMS/NHS

1:45 pmDEPART ALL-STARTRANSPORTATION
2:08 pmNEWTOWN MIDDLE SCHOOL (NMS)
2:16 pmNEWTOWN HIGH SCHOOL (NHS)
2:23 pm7 SUGARLOAF ROAD
2:24 pmJOHNNY APPLESEED DR & SUGARLOAF RD
2:25 pm6 JOHNNY APPLESEED DRIVE
2:26 pm5 LONE OAK MEADOWS
2:27 pmFAWNWOOD RD & LONE OAK MDWS
2:28 pmFAWNWOOD RD & OWL RIDGE LN
2:29 pmFAWNWOOD RD & ROSE LN
2:30 pmFAWNWOOD RD & ROSE LN
2:31 pmFAWNWOOD RD & JEREMIAH RD
2:31 pmJEREMIAH RD & BRANDYWINE LN
2:33 pmJEREMIAH RD & BRISTLE LN
2:33 pm10 JEREMIAH RD
2:34 pmJEREMIAH RD & MISTY VALE RD
2:35 pmMISTY VALE RD & ALDER LN
2:36 pmALDER LN & SKIDMORE LN
2:37 pm9 SKIDMORE LN
2:38 pm39 BERKSHIRE ROAD
2:39 pm31 BERKSHIRE RD
2:39 pm25 BERKSHIRE RD.
2:40 pm21 BERKSHIRE ROAD
2:43 pmST ROSE SCHOOL

BUS 8 PM NMS/NHS

1:45 pmDEPART ALL-STARTRANSPORTATION
2:08 pmNEWTOWN MIDDLE SCHOOL (NMS)
2:16 pmNEWTOWN HIGH SCHOOL (NHS)
2:22 pm2 PEARL ST
2:22 pmPEARL ST & TILSON LN
2:22 pm25 PHILO CURTIS ROAD
2:22 pmPHILO CURTIS RD & QUAIL HOLLOW LN
2:24 pmPHILO CURTIS RD & ELANA LN
2:25 pmPHILO CURTIS RD & BISHOP CIR
2:26 pmPHILO CURTIS RD &POLE BRIDGE RD.
2:27 pm12 POLE BRIDGE RD
2:28 pm16 POLE BRIDGE ROAD
2:30 pm20 POLE BRIDGE ROAD
2:32 pmALPINE DR & BANCROFT RD

2:33 pmALPINE DR & WATCH HILL DR
2:34 pmWATCH HILL DR & IRONWOOD RD
2:35 pm43 POLE BRIDGE RD
2:35 pm39 POLE BRIDGE RD
2:36 pm27 POLE BRIDGE RD
2:36 pm15 POLE BRIDGE RD
2:37 pm13 POLE BRIDGE RD
2:37 pm11 POLE BRIDGE RD
2:48 pmREED INTERMEDIATE SCHOOL

BUS 9 PM NMS/NHS

1:45 pmDEPART ALL-STARTRANSPORTATION
2:08 pmNEWTOWN MIDDLE SCHOOL (NMS)
2:16 pmNEWTOWN HIGH SCHOOL (NHS)
2:23 pm23 WASHINGTON AVE
2:23 pmWASHINGTON AVE & CRESTWOOD DR
2:23 pm11 WASHINGTON AVENUE
2:25 pm56 RIVERSIDE RD
2:26 pm62 RIVERSIDE ROAD
2:26 pm70 RIVERSIDE RD
2:27 pmRIVERSIDE RD & CHIMMNEY SWIFT DR
2:28 pmRIVERSIDE RD & JO MAR DR
2:30 pm94 RIVERSIDE RD
2:32 pm118 RIVERSIDE RD
2:32 pmRIVERSIDE RD & ALPINE DR
2:34 pmCENTER ST & UNDERHILL RD
2:35 pmRIVERSIDE RD & LAURELTRL
2:38 pm81 RIVERSIDE RD
2:39 pmRIVERSIDE RD &TIMBERMILL RD
2:40 pm73 RIVERSIDE ROAD
2:41 pm49 RIVERSIDE ROAD
2:41 pm41 RIVERSIDE ROAD
2:42 pmRIVERSIDE RD & JOHNSON DR
2:43 pmRIVERSIDE RD & SUNNYVIEWTER
2:44 pm9 RIVERSIDE RD
2:49 pmREED INTERMEDIATE SCHOOL

BUS 10 PM NMS/NHS

1:40 pmDEPART ALL-STARTRANSPORTATION
2:08 pmNEWTOWN MIDDLE SCHOOL (NMS)
2:16 pmNEWTOWN HIGH SCHOOL (NHS)
2:23 pm32 GLEN ROAD
2:23 pm34 GLEN ROAD
2:24 pm60 GLEN RD.
2:25 pm68 GLEN RD
2:25 pm76 GLEN ROAD
2:26 pmGLEN RD & PINE ST
2:26 pm96 GLEN RD
2:27 pm2 BUTTONBALL DR.
2:28 pmBUTTONBALL DR & BEECHWOOD DR
2:30 pmBUTTONBALL DR & MAPLE DR
2:30 pmBUTTONBALL DR & SPRUCE DR
2:31 pmCHERRY ST & MIYA LN
2:33 pm3 CHERRY STREET
2:35 pm67 PHILO CURTIS RD
2:36 pm38 PHILO CURTIS RD
2:36 pm34 PHILO CURTIS ROAD
2:36 pm28 PHILO CURTIS RD
2:38 pmCHARLIES CIR & PEARL ST
2:40 pm2 BERKSHIRE RD
2:41 pm10 BERKSHIRE RD
2:46 pmREED INTERMEDIATE SCHOOL

BUS 11 PM NHS/NMS

1:40 pmDEPART ALL-STARTRANSPORTATION
2:05 pmNEWTOWN HIGH SCHOOL (NHS)
2:16 pmNEWTOWN MIDDLE SCHOOL (NMS)
2:20 pm76 CHURCH HILL RD.
2:20 pm96B CHURCH HILL RD
2:23 pmWALNUTTREE HILL RD & RIVER EDGE DR
2:24 pmWALNUTTREE HILL RD & BRIDGE END FARM LN
2:26 pmWALNUTTREE HILL RD & FORD RD
2:27 pm175WALNUTTREE HILL ROAD
2:28 pmSHADY REST BLVD & SHEPAUG RD
2:29 pmSHADY REST BLVD & SHEPAUG RD
2:33 pm98 WALNUTTREE HILL RD
2:34 pmWALNUTTREE HILL RD & ACORN DR
2:35 pm80 WALNUTTREE HILL RD
2:35 pm76 WALNUTTREE HILL RD
2:36 pm66 WALNUTTREE HILL ROAD
2:37 pmWALNUTTREE HILL RD & PATRIOT RIDGE RD
2:37 pm42 WALNUTTREE HILL ROAD
2:38 pm36 WALNUTTREE HILL RD.
2:39 pm22 WALNUTTREE HILL ROAD
2:39 pmWALNUTTREE HILL RD & HALEY LN
2:40 pm4 WALNUTTREE HILL ROAD
2:47 pmREED INTERMEDIATE SCHOOL

BUS 12 PM NHS/NMS

1:40 pmDEPART ALL-STARTRANSPORTATION
2:04 pmNEWTOWN HIGH SCHOOL (NHS)
2:16 pmNEWTOWN MIDDLE SCHOOL (NMS)
2:24 pm12 ECHO VALLEY ROAD
2:25 pm10 OLD FARM HILL RD
2:28 pmHORSESHOE RIDGE RD & OLD FARM HILL RD
2:29 pmHORSESHOE RIDGE RD & YEARLING LN
2:30 pm15 HORSESHOE RIDGE ROAD
2:31 pmHORSESHOE RIDGE RD & WINTER RIDGE RD

2:32 pm	3 HORSESHOE RIDGE RD
2:33 pm	HORSESHOE RIDGE RD & OLD GREEN RD
2:34 pm	33 OLD GREEN ROAD
2:35 pm	OLD GREEN RD & WOODBINE LN
2:36 pm	SLEEPY HOLLOW RD & VALLEY FIELD RD S
2:38 pm	8 OLD GREEN ROAD
2:39 pm	4 OLD GREEN ROAD
2:45 pm	REED INTERMEDIATE SCHOOL
BUS 13 PM NHS/NMS		
1:40 pm	DEPART ALL-STAR TRANSPORTATION
2:05 pm	NEWTOWN HIGH SCHOOL (NHS)
2:16 pm	NEWTOWN MIDDLE SCHOOL (NMS)
2:20 pm	3 HANOVER ROAD
2:21 pm	7 HANOVER ROAD
2:21 pm	12 HANOVER ROAD
2:22 pm	HANOVER RD & HALL LN
2:23 pm	36 HANOVER ROAD
2:23 pm	44 HANOVER ROAD
2:24 pm	48 HANOVER RD
2:26 pm	76 HANOVER ROAD
2:28 pm	122 HANOVER ROAD
2:31 pm	82 HANOVER ROAD
2:34 pm	128 HANOVER RD.
2:35 pm	HANOVER RD & BRANBLE TRL
2:36 pm	HANOVER RD & SILVER CITY RD
2:38 pm	157 HANOVER ROAD
2:38 pm	HANOVER RD & POND BROOK RD
2:39 pm	HANOVER RD & LAKE RD
2:39 pm	7 LAKE RD
2:40 pm	16 LAKE RD
2:42 pm	HANOVER RD & LAKE RD
2:43 pm	180 HANOVER RD
2:44 pm	16 DINGLEBROOK LANE
2:46 pm	DINGLEBROOK LN & HILLTOP DR & OBTUSE ROCKS RD
2:47 pm	HANOVER RD & TAMARACK RD
2:49 pm	150 A HANOVER RD
2:50 pm	43 THE BLVD
2:50 pm	39 THE BOULEVARD
2:51 pm	ST ROSE SCHOOL
BUS 14 PM NHS/NMS		
1:40 pm	DEPART ALL-STAR TRANSPORTATION
2:05 pm	NEWTOWN HIGH SCHOOL (NHS)
2:16 pm	NEWTOWN MIDDLE SCHOOL (NMS)
2:21 pm	BHANOVER RD & B LAKESLEE DR
2:21 pm	BLAKESLEE DR & NEWFIELD LN
2:24 pm	PARMALEE HILL RD & PAPOOSE HILL RD
2:25 pm	28 PARMALEE HILL RD
2:27 pm	56 PARMALEE HILL ROAD
2:27 pm	60 PARMALEE HILL RD
2:27 pm	PARMALEE HILL RD & WINDY WOODS CIR
2:29 pm	PARMALEE HILL RD & BUTTERFIELD RD
2:30 pm	BUTTERFIELD RD & BRIARWOOD LN
2:31 pm	85 PARMALEE HILL RD
2:32 pm	PARMALEE HILL RD & DANIELS HILL RD
2:34 pm	PARMALEE HILL RD & PARMALEE PARK PL
2:37 pm	BRENNAN RD & GOPHER RD
2:38 pm	GOPHER RD & SHADOW RIDGE CIR
2:41 pm	6 GEORGES HILL ROAD
2:41 pm	20 GEORGES HILL RD
2:42 pm	26 GEORGES HILL RD
2:42 pm	30 GEORGES HILL RD
2:43 pm	35 GEORGES HILL RD
2:44 pm	11 GEORGES HILL RD
2:45 pm	GEORGES HILL RD & STONY BROOK RD
2:50 pm	ST ROSE SCHOOL
BUS 15 PM NMS/NMS		
1:40 pm	DEPART ALL-STAR TRANSPORTATION
2:05 pm	NEWTOWN HIGH SCHOOL (NHS)
2:16 pm	NEWTOWN MIDDLE SCHOOL (NMS)
2:26 pm	BUTTERFIELD RD & BUTTERNUT RDG
2:27 pm	BUTTERFIELD RD & AUTUMN RIDGE RD
2:28 pm	20 BUTTERFIELD ROAD
2:28 pm	25 BUTTERFIELD ROAD
2:29 pm	BUTTERFIELD RD & GEORGES HILL RD
2:30 pm	66 GEORGES HILL RD
2:31 pm	47 POND BROOK RD
2:32 pm	57 POND BROOK ROAD
2:35 pm	32 OBTUSE ROAD
2:36 pm	40 OBTUSE RD
2:37 pm	NEWBURY RD & PHEASANT RIDGE RD
2:40 pm	13 OBTUSE RD
2:40 pm	9 OBTUSE ROAD
2:41 pm	172 CURRITUCK RD
2:42 pm	ADAMS HILL LN & KENAN RD
2:44 pm	148 CURRITUCK ROAD
2:44 pm	137 CURRITUCK RD
2:45 pm	127 CURRITUCK RD
2:46 pm	93 CURRITUCK RD
2:47 pm	CURRITUCK RD & HEDGE MEADOW LN
2:50 pm	CURRITUCK RD & CURRY DR
2:51 pm	CURRITUCK RD & ACADEMY LN
2:53 pm	ST ROSE SCHOOL

Find Time for Yourself.
Make Fitness
a Priority!



Joanne's

FITNESS STUDIO

Specializing in
Small Group
Weight Training
and
Personal Training
Classes for
Men and Women

Visit our website at Joannesfitnessstudio.com

Joanne Lockwood
AFAA Certified

316 South Main (Rte 25)
Newtown

203.270.0292



Style is...

Fresh for
Back to
School

30% OFF* One Service

*New Clients, must not be in system for 2 years

Ricci's

winner of salon and spa of the year

99 South Main St • Newtown

www.RiccisSalon.com • 203-426-1611

Hero Barbering

No Wait Appointments
Barber Scissor and Clipper Cuts
Hot towel clean up
Sport back rub
(when available)

30% OFF* first visit

*New Clients, must not be in system for 2 years

203-426-5222

99 South Main St • www.HeroForMen.com



BUS 16 PM NHS/NMS

1:40 pmDEPART ALL-STAR TRANSPORTATION
2:05 pmNEWTOWN HIGH SCHOOL (NHS)
2:16 pmNEWTOWN MIDDLE SCHOOL (NMS)
2:20 pm1 CURRITUCK ROAD
2:21 pmCURRITUCK RD & SUNSET HILL RD
2:21 pm13 CURRITUCK ROAD
2:22 pmCURRITUCK RD & HALL LN
2:22 pmCURRITUCK RD & THE OLD RD
2:23 pm32 CURRITUCK RD
2:24 pmCURRITUCK RD & BLAKESLEE DR
2:24 pm40 CURRITUCK RD
2:25 pm49 CURRITUCK RD
2:25 pmCURRITUCK RD & TRUMBULL DR
2:26 pm72 CURRITUCK ROAD
2:27 pm84 CURRITUCK RD
2:27 pmCURRITUCK RD & HEDGE MEADOW LN
2:30 pm38 TUNNEL ROAD
2:31 pmBARNABAS RD & TUNNEL RD
2:32 pm19 TUNNEL ROAD
2:33 pmBLACKMAN RD & MIDDLETON RD
2:34 pm8 WHITEWOOD RD
2:34 pm18 WHITEWOOD RD
2:34 pm28 WHITEWOOD RD
2:33 pmWHITEWOOD RD & MIDDLETON RD
2:34 pmMIDDLETON RD & DIAMOND DR
2:36 pm13 DIAMOND DRIVE
2:37 pm25 MT. PLEASANT ROAD
2:37 pmKNOLLWOOD DR & MOUNT PLEASANT TER
2:38 pmORCHARD LN & TAUNTON LAKE DR
2:39 pmKNOLLWOOD DR & RESERVOIR RD
2:45 pmREED INTERMEDIATE SCHOOL

BUS 17 PM NHS/NMS

1:40 pmDEPART ALL-STAR TRANSPORTATION
2:06 pmNEWTOWN HIGH SCHOOL (NHS)
2:16 pmNEWTOWN MIDDLE SCHOOL (NMS)
2:22 pmTHE OLD RD & SMOKE RISE RDG
2:23 pmTHE OLD RD & WASHINGTON HILL RD
2:24 pmTHE OLD RD & OVERLOOK DR
2:29 pm33 POCONO RD
2:30 pmPOCONO RD & OLD HAWLEYVILLE RD
2:32 pmOLD HAWLEYVILLE RD & MERIDEN RIDGE DR
2:33 pm5 FARRELL RD
2:34 pmFARRELL RD & PATRICIA LN
2:35 pm40 FARRELL ROAD
2:36 pm47 FARRELL ROAD
2:36 pm56 FARRELL RD
2:38 pmHAWLEYVILLE RD & NORTHRIDGE DR
2:39 pm38 HAWLEYVILLE ROAD
2:40 pmHAWLEYVILLE RD & BARNABAS RD
2:40 pmHAWLEYVILLE RD & OLD HAWLEYVILLE RD
2:41 pmCOVERED BRIDGE RD & HILLCREST DR
2:42 pm3 HAWLEYVILLE RD.
2:50 pmREED INTERMEDIATE SCHOO

BUS 18 PM NHS/NMS

1:40 pmDEPART ALL-STAR TRANSPORTATION
2:06 pmNEWTOWN HIGH SCHOOL (NHS)
2:16 pmNEWTOWN MIDDLE SCHOOL (NMS)
2:20 pm43 SOUTH MAIN STREET
2:21 pmSOUTH MAIN ST & LOVELLS LN
2:22 pm7 SOUTH MAIN STREET
2:23 pm14 MAIN STREET
2:24 pmMAIN STREET & EAST STREET
2:25 pm54 MAIN STREET
2:25 pm78 MAIN STREET
2:26 pm86 MAIN STREET
2:26 pm6 MT PLEASANT RD
2:26 pm10 MT PLEASANT RD
2:27 pm14 MT PLEASANT ROAD
2:27 pm18 MT PLEASANT RD

2:28 pm36 MT. PLEASANT ROAD
2:28 pm38 MT. PLEASANT ROAD
2:28 pm42 MT. PLEASANT ROAD
2:29 pm46 MOUNT PLEASANT RD
2:30 pm70 MT. PLEASANT ROAD
2:30 pmMOUNT PLEASANT RD & SUSAN LN
2:31 pmMOUNT PLEASANT RD & WHIPPOORWILL HILL RD
2:35 pm190 MT PLEASANT ROAD
2:36 pm175 MT PLEASANT ROAD
2:36 pm153 MT PLEASANT ROAD
2:40 pm11 TORY LANE
2:42 pm37 MT. PLEASANT ROAD
2:43 pm27 MOUNT PLEASANT RD.
2:45 pm15 MAIN STREET
2:46 pm9 MAIN ST
2:46 pm7 MAIN ST
2:47 pm28 SOUTH MAIN STREET
2:50 pmREED INTERMEDIATE SCHOOL

BUS 19 PM NHS/NMS

1:40 pmDEPART ALL-STAR TRANSPORTATION
2:07 pmNEWTOWN HIGH SCHOOL (NHS)
2:16 pmNEWTOWN MIDDLE SCHOOL (NMS)
2:21 pmCASTLE HILL RD & KING ST
2:21 pm14 CASTLE HILL ROAD
2:22 pmCASTLE HILL RD & OLD CASTLE DR
2:23 pmCASTLE HILL RD & CORNFIELD RDG
2:24 pmCASTLE HILL RD & PUMPKIN LN
2:25 pm61 CASTLE HILL ROAD
2:27 pm84 TAUNTON LAKE ROAD
2:28 pm69 TAUNTON LAKE ROAD
2:28 pm62 TAUNTON LAKE RD.
2:29 pmTAUNTON LAKE RD & TAUNTON HILL RD
2:30 pm25 TAUNTON HILL ROAD
2:32 pm20 TAUNTON LANE
2:34 pm10 SAW MILL RD
2:35 pm19 SAW MILL RD
2:35 pmSAW MILL RD & HAWTHORNE HILL RD
2:36 pmSAW MILL RD & WESTWOOD TER
2:37 pmSAW MILL RIDGE RD & WESTWOOD TER
2:39 pmSAW MILL RIDGE RD & TAUNTON LAKE RD
2:39 pm14 TAUNTON LAKE ROAD
2:40 pm8 TAUNTON LAKE ROAD
2:41 pm2 TAUNTON LAKE RD
2:48 pmREED INTERMEDIATE SCHOOL

BUS 20 PM NHS/NMS

1:40 pmDEPART ALL-STAR TRANSPORTATION
2:04 pmNEWTOWN HIGH SCHOOL (NHS)
2:16 pmNEWTOWN MIDDLE SCHOOL (NMS)
2:23 pmCASTLE HILL RD & POSSUM RIDGE RD
2:25 pmCASTLE HILL RD & KENT RD
2:25 pm101 CASTLE HILL RD.
2:26 pmCASTLE HILL RD & OLD CASTLE HILL RD
2:26 pmCASTLE HILL RD & FOX RUN LN S
2:27 pmCASTLE HILL RD & HEAD OF MEADOW RD
2:29 pmGREAT HILL RD & STONE FENCE LN
2:30 pmFOX RUN LN & GREAT HILL RD
2:32 pmTAUNTON HILL RD & TAUNTON RIDGE RD
2:33 pmGLENMOR DR & TAUNTON HILL RD
2:34 pmFAIRCHILD RD & TAUNTON HILL RD
2:35 pmSTURGES RD & TAUNTON HILL RD
2:36 pmTAUNTON HILL RD & UNNAMED
2:37 pmTAUNTON HILL RD & PLUMTREES RD
2:39 pmGREAT HILL RD & TAUNTON RIDGE RD
2:39 pmGREAT HILL RD & WINSLOW RD
2:41 pm37 GREAT HILL RD
2:47 pmST ROSE SCHOOL

BUS 21 PM NHS/NMS

1:40 pmDEPART ALL-STAR TRANSPORTATION
2:05 pmNEWTOWN HIGH SCHOOL (NHS)
2:16 pmNEWTOWN MIDDLE SCHOOL (NMS)

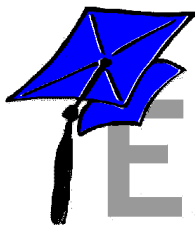

Excel Tutoring^L_L^C_C

“Achieving Academic Excellence”



**The Area’s Only One-to-One Academic
Tutoring for Grades K-12 & College**
In-Home and In-Center • All Subjects • All Ages

Test Prep for SAT, ACT & SSAT
College Essay Writing
Homework Assistance • Study/Organization Skills
Math • Science • Reading • Writing

Affordable Rates

203-270-8887
20 Church Hill Road • Newtown, CT
ExcelTutoringllc.com

2:19 pm3 WEST STREET
2:20 pm10 WEST STREET
2:21 pm35 WEST STREET
2:22 pmWEST ST & ROOSEVELT DR
2:23 pmWEST ST & LINCOLN RD
2:26 pm98 SUGAR STREET – ROUTE 302
2:26 pm126 SUGAR STREET
2:27 pm2 SUGAR HILL RD
2:28 pm18 SUGAR HILL RD
2:29 pmSUGAR HILL RD & SWEET MEADOW RD
2:34 pm18 BOGGS HILL RD
2:34 pm20 BOGGS HILL RD
2:35 pmBOGGS HILL RD & SPRING RD
2:36 pmHEAD OF MEADOW RD & SHEPARD HILL RD
2:37 pmSHEPARD HILL RD & BLANCHES WALD
2:40 pm33 BOGGS HILL ROAD
2:40 pmRIDGE RD & VALLEY VIEW RD
2:42 pmRIDGE RD & SPRING RD
2:43 pmRIDGE RD & DEEP BROOK DR
2:44 pm7 BOGGS HILL ROAD
2:48 pmST ROSE SCHOOL

BUS 22 PM NHS/NMS

1:40 pmDEPART ALL-STAR TRANSPORTATION
2:05 pmNEWTOWN HIGH SCHOOL (NHS)
2:16 pmNEWTOWN MIDDLE SCHOOL (NMS)
2:20 pm28 SUGAR STREET – ROUTE 302
2:22 pm49 SUGAR LANE
2:23 pm70 SUGAR LANE
2:25 pmSUGAR LANE & HEAD OF MEADOW RD
2:25 pm144 SUGAR STREET
2:28 pmSUGAR ST & PINNACLE DR
2:29 pm20 DODGINGTOWN ROAD
2:30 pm54 DODGINGTOWN ROAD
2:31 pm2 SHELLEY ROAD
2:32 pm25A SHELLEY ROAD
2:34 pmDODGINGTOWN RD & JACKLIN RD
2:35 pm11 DODGINGTOWN ROAD
2:36 pm16 CEMETERY ROAD
2:37 pm32 FLAT SWAMP ROAD
2:38 pm24 FLAT SWAMP ROAD
2:39 pm11 FLAT SWAMP ROAD
2:39 pmFLAT SWAMP RD & HUNTING RIDGE RD
2:41 pm209 SUGAR ST
2:42 pmSUGAR ST & FLORAL HTS
2:44 pm201 SUGAR STREET
2:45 pm181 SUGAR STREET
2:45 pm184 SUGAR STREET
2:45 pmSUGAR ST & DRUMMERS LN
2:47 pmSUGAR ST & LONGVIEW HEIGHTS RD
2:48 pm127 SUGAR STREET
2:48 pmSUGAR ST & HEAD OF MEADOW RD
2:49 pm99 SUGAR STREET
2:49 pm83 SUGAR STREET
2:50 pm55 SUGAR STREET
2:51 pm37 SUGAR ST
2:52 pmBALDWIN RD & SUGAR ST
2:52 pm25 SUGAR STREET

BUS 23 PM NHS/NMS

1:40 pmDEPART ALL-STAR TRANSPORTATION
2:06 pmNEWTOWN HIGH SCHOOL (NHS)
2:16 pmNEWTOWN MIDDLE SCHOOL (NMS)
2:21 pmELM DR & BONNIE BRAE DR
2:23 pm30 GREENBRIAR LN
2:24 pmGREENBRIAR LN & PARK LN
2:25 pmPARKS LN & CEDAR HILL RD
2:26 pmCEDAR HILL RD & MEGANS CIR
2:27 pmCEDAR HILL RD & BARI DR
2:29 pmCEDAR HILL RD & PEBBLE RD
2:30 pm30 CEDAR HILL ROAD
2:30 pm21 CEDAR HILL ROAD
2:31 pm13 CEDAR HILL ROAD
2:32 pmAPPLEBLOSSOM LN & CEDAR HILL RD
2:33 pmAPPLEBLOSSOM LN & DOGWOOD TER
2:34 pm22 APPLE BLOSSOM LN
2:35 pm4 APPLEBLOSSOM LN

BUS 24 PM NHS/NMS

1:40 pmDEPART ALL-STAR TRANSPORTATION
2:05 pmNEWTOWN HIGH SCHOOL (NHS)
2:16 pmNEWTOWN MIDDLE SCHOOL (NMS)
2:19 pmGLOVER AVE & MEADOW RD
2:20 pmELM DR & NETTLETON AVE
2:21 pmELM DR & BRICH RISE DR
2:25 pm18 WILLS ROAD
2:26 pm28 WILLS ROAD
2:27 pmORCHARD HILL RD & OLD STREAM RD
2:28 pmORCHARD HILL RD & PEBBLE RD
2:28 pmORCHARD HILL RD & BRIDLE PATH TRL
2:30 pmORCHARD HILL RD & MONITOR HILL RD
2:33 pmPLATTS HILL RD & ARLYN RIDGE RD
2:34 pm158 BRUSHY HILL ROAD
2:34 pm156 BRUSHY HILL ROAD
2:35 pm127 BRUSHY HILL ROAD
2:36 pm119 BRUSHY HILL ROAD
2:37 pmBRUSHY HILL RD & BEAVER DAM RD

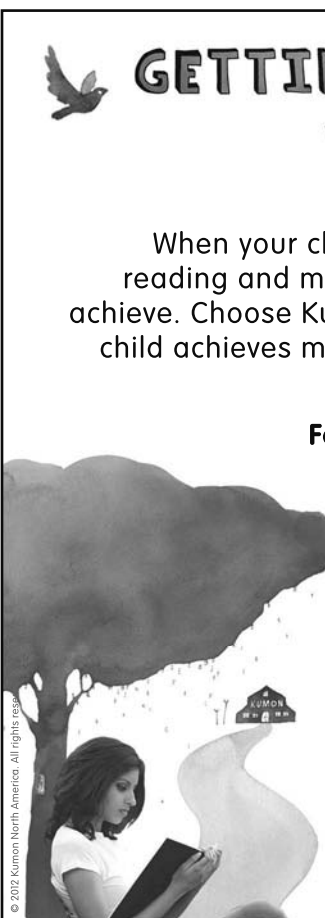

**GETTING AHEAD STARTS
WITH GETTING IT.**

When your child has an unshakable understanding of reading and math, there's no telling what he or she can achieve. Choose Kumon and let this be the school year your child achieves more than he or she ever thought possible.

**For the kind of benefits that last a lifetime,
call for a FREE PLACEMENT TEST.**

Kumon Math & Reading of Newtown
255 South Main St., Newtown, CT 06470
203.426.4500 • kumon.com/newtown-ct

KUMON®
MATH. READING. SUCCESS.

Academic Enrichment
Pre-K — 12th Grade
877.586.6671 | www.kumon.com



Quality Care for Children 6-weeks Through 6th Grade

**Before- and After-School Programs for
Hawley, Middle Gate, Sandy Hook &
Reed Intermediate**

- Fun, clean, safe, environment
- Kindergarten extension to further prepare your child for 1st grade
- Special projects and activities
- Part-time schedules available
- Open during school closures
- Care4Kids accepted



203-270-6771
Info@mistymorningcc.com
10 Commerce Rd. Newtown
(Just off Exit 10, I-84)

2:37 pm99 BRUSHY HILL ROAD
2:38 pmJOHN BEACH RD & WINDING BROOK RD
2:40 pm80 BRUSHY HILL RD
2:41 pm66 BRUSHY HILL ROAD
2:41 pm52 BRUSHY HILL RD
2:42 pmBRUSHY HILL RD & CEDAR CIR
2:43 pmBRUSHY HILL RD & BONNIE BRAE DR
2:44 pm24 BRUSHY HILL ROAD
2:44 pmBRUSHY HILL RD & DEEP BROOK RD

BUS 25 PM NHS/NMS

1:40 pmDEPART ALL-STARTRANSPORTATON
2:05 pmNEWTOWN HIGH SCHOOL (NHS)
2:16 pmNEWTOWN MIDDLE SCHOOL (NMS)
2:19 pmQUEEN ST & GRAND PL
2:20 pmQUEEN ST & ELIZABETH ST
2:21 pm48 QUEEN ST
2:21 pmQUEEN ST & BOROUGH LN
2:23 pm10 MILE HILL RD SOUTH
2:24 pm14 MILE HILL ROAD SOUTH
2:25 pm28 MILE HILL SOUTH ROAD
2:25 pm30 MILE HILL SOUTH ROAD
2:27 pmBENJAMIN DR & HITFIELD RD
2:28 pmBLACK WALNUT DR & HITFIELD RD
2:29 pm22 NUNNAWAUK ROAD
2:29 pm16 NUNNAWAUK ROAD
2:30 pm6 NUNNAWAUK ROAD
2:30 pm41 MILE HILL SOUTH RD
2:31 pm47 MILE HILL SOUTH ROAD
2:32 pm53 MILE HILL SOUTH RD
2:32 pm61 MILE HILL SOUTH ROAD
2:33 pm64 MILE HILL RD S
2:35 pmTURKEY HILL RD & MOUNTAIN VIEW DR
2:37 pmTURKEY HILL RD & RIVER RUN RD

BUS 26 PM NMS/NHS

1:45 pmDEPART ALL-STARTRANSPORTATION
2:06 pmNEWTOWN MIDDLE SCHOOL (NMS)
2:16 pmNEWTOWN HIGH SCHOOL (NHS)
2:25 pm7 MARLIN ROAD
2:26 pm16 MARLIN ROAD
2:26 pm22 MARLIN ROAD
2:27 pm32 MARLIN ROAD
2:28 pm42 MARLIN RD
2:29 pm52 MARLIN ROAD
2:30 pm62 MARLIN ROAD
2:31 pm74 MARLIN ROAD
2:32 pmMARLIN RD & HOSEYE COACH RD
2:33 pmMARLIN RD & BUCKTRL
2:34 pm51 NEW LEBBON ROAD
2:35 pm41 NEW LEBBON RD
2:35 pmNEW LEBBON RD & ASPEN LANE
2:36 pm17 NEW LEBBON ROAD
2:38 pmNEW LEBBON RD & ASPEN WAY
2:38 pmNEW LEBBON RD & HIGH ROCK RD
2:39 pm35 HIGH ROCK ROAD
2:40 pm41 HIGH ROCK RD
2:40 pmHIGH ROCK RD & KELLY CT
2:42 pm67 HIGH ROCK ROAD
2:44 pm125 HIGH ROCK ROAD
2:46 pm89 GREAT RING ROAD
2:46 pm20 SAND HILL RD
2:47 pm16 SAND HILL RD
2:48 pm7 SAND HILL ROAD

BUS 27 PM NMS/NHS

1:40 pmDEPART ALL-STARTRANSPORTATION
2:05 pmNEWTOWN HIGH SCHOOL (NHS)
2:16 pmNEWTOWN MIDDLE SCHOOL (NMS)
2:25 pm308 SOUTH MAIN STREET
2:26 pmSOUTH MAIN ST & BLUE SPRUCE DR
2:27 pm2 BEAR HILLS RD
2:28 pmBEAR HILLS RD & LORI LYNN CIR
2:29 pmBEAR HILLS RD & LANTERN DR
2:30 pmLANTERN DR & BAYBERRY DR
2:31 pmBAYBERRY DR & PASTORS WALK
2:33 pmPINETREE HILL RD & WINTON FARM RD
2:35 pmPINETREE HILL RD & JACOBS LN
2:36 pm33 PINETREE HILL RD
2:37 pm15 PINETREE HILL ROAD
2:39 pmPINETREE HILL RD & MEADOW BROOK RD
2:40 pm26 MEADOW BROOK RD
2:40 pm14 MEADOW BROOK RD
2:42 pmBOTSFORD HILL RD & STUART DR
2:43 pm29 BOTSFORD HILL ROAD
2:44 pm44 BOTSFORD HILL ROAD

BUS 28 PM NHS/NMS

1:40 pmDEPART ALL-STARTRANSPORTATION
2:05 pmNEWTOWN HIGH SCHOOL (NHS)
2:16 pmNEWTOWN MIDDLE SCHOOL (NMS)
2:24 pm220 SOUTH MAIN STREET
2:24 pmSOUTH MAIN ST & BRYAN LN
2:26 pmWASHBROOK RD & KAY LN
2:27 pm304 SOUTH MAIN ST
2:29 pmMEADOW BROOKD RD & LAZYBROOK RD
2:30 pm94 HUNTINGTOWN ROAD
2:31 pmHUNTINGTOWN RD & OLDTOWN RD

2:32 pm128 HUNTINGTOWN ROAD
2:32 pm132 HUNTINGTOWN ROAD
2:33 pm185 BRUSHY HILL ROAD
2:35 pmCASTLE MEADOW RD & DAVES LN
2:36 pmCASTLE MEADOW RD & MALTBIE RD
2:37 pmHUNTINGTOWN RD & MALTBIE RD
2:38 pmHUNTINGTOWN RD & SYCAMORE DR
2:40 pm166 HUNTINGTOWN RD
2:41 pm159 HUNTINGTOWN ROAD
2:41 pm149 HUNTINGTOWN ROAD
2:42 pm139 HUNTINGTOWN ROAD
2:43 pm117 HUNTINGTOWN ROAD
2:44 pm109 HUNTINGTOWN ROAD
2:45 pm101 HUNTINGTOWN ROAD
2:45 pm84 HUNTINGTOWN ROAD
2:46 pm79 HUNTINGTOWN RD
2:48 pm39 COLD SPRING ROAD
2:51 pm36 HUNTINGTOWN ROAD
2:52 pm30 HUNTINGTOWN ROAD

BUS 29 PM NHS/NMS

1:40 pmDEPART ALL-STARTRANSPORTATION
2:05 pmNEWTOWN HIGH SCHOOL (NHS)
2:16 pmNEWTOWN MIDDLE SCHOOL (NMS)
2:20 pm7 BOGGS HILL RD
2:23 pmBOGGS HILL RD & BENTAGRASS LN
2:24 pm86 BOGGS HILL ROAD
2:25 pm95 BOGGS HILL ROAD
2:26 pmBOGGS HILL RD & WILLOW BROOK LN
2:30 pmPLATTS HILL RD & WHITE OAK FARM RD
2:31 pm172 BRUSHY HILL ROAD
2:32 pm178 BRUSHY HILL RD
2:33 pm180 BRUSHY HILL ROAD
2:33 pm182 BRUSHY HILL ROAD
2:33 pm188 BRUSHY HILL ROAD
2:34 pm196 BRUSHY HILL ROAD
2:34 pm200 BRUSHY HILL ROAD
2:35 pm212 BRUSHY HILL ROAD
2:35 pmBRUSHY HILL RD & DUG HILL RD
2:38 pmCASTLE LN & CASTLE MEADOW RD
2:39 pmCASTLE MEADOW RD & JET BROOK RD
2:40 pmCASTLE MEADOW RD & HATTERTOWN RD
2:41 pm61 AUNT PARK LANE
2:42 pm48 AUNT PARK LANE
2:42 pm15 AUNT PARK LN
2:43 pm26 AUNT PARK LANE
2:43 pm17 AUNT PARK LANE
2:45 pm45 HUNDRED ACRES ROAD
2:46 pm25 HUNDRED ACRES ROAD
2:46 pm14 HUNDRED ACRES ROAD
2:47 pm12 HUNDRED ACRES ROAD
2:47 pmHUNDRED ACRES RD & W FARM RIDGE RD
2:48 pmHUNDRED ACRES RD & OX HILL RD
2:50 pmPALESTINE RD & GALILEE WAY

BUS 30 PM NHS/NMS

1:40 pmDEPART ALL-STARTRANSPORTATION
2:04 pmNEWTOWN HIGH SCHOOL (NHS)
2:16 pmNEWTOWN MIDDLE SCHOOL (NMS)
2:26 pmKEY ROCK RD & N BRANCH RD
2:27 pm29 KEY ROCK ROAD
2:27 pm44 KEY ROCK ROAD
2:29 pmHATTERTOWN RD & STONEWALL RDG
2:32 pm1 PHYLLIS LANE
2:33 pm10 PHYLLIS LANE
2:33 pm21 PHYLLIS LANE
2:36 pm6 OAK RIDGE DR
2:38 pm15 OAK RIDGE DR
2:39 pmOAK RIDGE DR & VONAS WAY
2:41 pm40 EDEN HILL RD
2:42 pmEDEN HILL RD & OAK RIDGE DR
2:44 pmEDEN HILL RD & SPLIT ROCK RD
2:45 pmEDEN HILL RD & SERENE WAY
2:47 pm40 HI BARLOW ROAD
2:47 pm30 HI BARLOW ROAD
2:48 pm20 HI BARLOW ROAD
2:48 pm3 HI BARLOW ROAD
2:49 pm206 HATTERTOWN ROAD
2:50 pm189 HATTERTOWN ROAD
2:50 pm175 HATTERTOWN ROAD
2:52 pmHATTERTOWN RD & SADDLE RIDGE RD
2:53 pm141 HATTERTOWN ROAD
2:53 pm138 HATTERTOWN RD

BUS 31 PM NHS/NMS

1:40 pmDEPART ALL-STARTRANSPORTATION
2:06 pmNEWTOWN HIGH SCHOOL (NHS)
2:16 pmNEWTOWN MIDDLE SCHOOL (NMS)
2:25 pm137 BOGGS HILL ROAD
2:26 pmBOGGS HILL RD & MOUNT NEBO RD
2:27 pmBOGGS HILL RD & DOVER CIR
2:28 pm186 BOGGS HILL ROAD
2:29 pm61 HATTERTOWN ROAD
2:31 pmHATTERTOWN RD & ABBOTTS HILL RD
2:31 pm74 HATTERTOWN ROAD
2:32 pm73 HATTERTOWN ROAD
2:33 pm98 HATTERTOWN ROAD

- 2:35 pmHATTERTOWN RD & MERLINS LN

2:38 pmMERLINS LN & OLD PURDY STATION RD

2:39 pmMERLINS LN & ARTHURS CT

2:43 pm41 MOUNT NEBO RD

2:44 pm38 MT NEBO ROAD

2:45 pmMOUNT NEBO RD & STECK DR

2:45 pmMOUNT NEBO RD & FIELDSTONE DR

2:47 pm5 MT. NEBO RD.
- BUS 32 PM NHS/NMS**

1:40 pmDEPART ALL-STAR TRANSPORTATON

2:05 pmNEWTOWN HIGH SCHOOL (NHS)

2:16 pmNEWTOWN MIDDLE SCHOOL (NMS)

2:28 pmHATTERTOWN RD & WILEY LN

2:30 pmPOVERTY HOLLOW RD & WILLIAMS LN

2:31 pm30 POVERTY HOLLOW ROAD

2:32 pm85 FLAT SWAMP RD

2:34 pm55 FLAT SWAMP ROAD

2:34 pm47 FLAT SWAMP ROAD

2:36 pm18 BROOKWOOD DRIVE

2:36 pm30 BROOKWOOD DRIVE

2:37 pm48 BROOKWOOD DR

2:39 pmBROOKWOOD DR & POOR HOUSE RD

2:40 pmSHUT RD & WEBSTER PL

2:43 pm60 FLAT SWAMP ROAD

2:44 pmFLAT SWAMP RD & Jangling Plain Rd

2:45 pmGREENLEAF FARMS RD & POVERTY HOLLOW RD

2:47 pmEQUESTRIAN RDG & GREENLEAF FARMS RD

2:50 pmEQUESTRIAN RDG & POVERTY HOLLOW RD

2:51 pm79 POVERTY HOLLOW ROAD

2:51 pmPOVERTY HOLLOW RD & WENTWORTH DR

2:53 pm137 POVERTY HOLLOW ROAD

2:54 pmPOVERTY HOLLOW RD & MORRIS RD

2:57 pmFARM MEADOW RD & STORM RIDGE RD

3:13 pm22 OLD FARM RD
- BUS 33 PM NMS/NHS**

1:45 pmDEPART ALL-STAR TRANSPORTATION

2:08 pmNEWTOWN MIDDLE SCHOOL (NMS)

2:16 pmNEWTOWN HIGH SCHOOL (NHS)

2:26 pm49 CHARTER RIDGE RD

2:27 pmCHARTER RIDGE DR & CIDER MILL RD

2:31 pm32 LAKEVIEW TERRACE

2:32 pm38 LAKEVIEW TERRACE

2:32 pm56 LAKEVIEW TERRACE

2:33 pm104 LAKEVIEW TERRACE

2:34 pm114 LAKEVIEW TERRACE

2:35 pmLAKEVIEWTER & SPRINGTRL

2:37 pm133 LAKEVIEW TERRACE

2:38 pm75 LAKEVIEW TERRACE

2:39 pm24 LAKEVIEW TERRACE

2:40 pm11 LAKEVIEW TERRACE

2:40 pm3 LAKEVIEW TERRACE

2:48 pmREED INTERMEDIATE SCHOOL
- BUS 34 PM NMS/NHS**

1:40 pmDEPART ALL-STAR TRANSPORTATION

2:07 pmNEWTOWN HIGH SCHOOL (NHS)

2:16 pmNEWTOWN MIDDLE SCHOOL (NMS)

2:18 pmQUEEN ST & LORRAINE DR

2:18 pm14 QUEEN STREET

2:19 pmCHURCH HILL RD & WENDOVER RD

2:21 pmBOULEVARD & BUDD DR

2:24 pmBUDD DR & SCHOOLHOUSE HILL RD

2:25 pmSCHOOLHOUSE HILL RD & EDGEWOOD DR

- 2:26 pmSCHOOLHOUSE HILL RD & TEACHERS RIDGE RD

2:27 pmSCHOOLHOUSE HILL RD & EVERGREEN RD

2:27 pm12 EVERGREEN RD

2:31 pmST ROSE SCHOOL
- BUS 35 PM NMS/NHS**

1:45 pmDEPART ALL-STAR TRANSPORTATION

2:09 pmNEWTOWN MIDDLE SCHOOL (NMS)

2:16 pmNEWTOWN HIGH SCHOOL (NHS)

2:22 pm5 NARRAGANSETT TRAIL

2:23 pm17 NARRAGANSETT TR

2:24 pmNARRAGANSETTTRL & POOTATUCKTRL

2:25 pmMOCCASINTRL & NARRAGANSETTTRL

2:25 pmNARRAGANSETTTRL & CRICKETTRL TRL

2:27 pmFAIRVIEW DR & BROOKBRIDGE DR

PEDIATRIC ASSOCIATES
of Western Connecticut

Specializing in Medical Care of
Infants * Children * Adolescents

Jamie L. Alon, MD • Leon A. Baczski, Jr. MD
David B. Gropper, MD • Bruce W. Cohen, MD
Rachel R. Rothschild, MD • Kevin F. Ferguson, MD
Leah A. Sterry, DO
Andrea M. Fedor, P.A.-C • Jose F. Arraiano, P.A.-C.

Caring for the Children of Danbury
and Surrounding Towns for Over 50 Years!

We Would Like to Introduce
Our Newest Pediatrician!

Dr Leah A. Sterry, who graduated from Drexel University and received her Medical Degree from The New York College of Osteopathic Medicine. She completed her internship and residency in pediatrics at Maria Fareri Children’s Hospital at Westchester Medical Center in Valhalla, New York.
Dr. Sterry is now accepting patients.



Hours: Monday-Friday 9 am-5 pm
Urgent Care Appointments Until 9 pm Weekdays

Free Group Prenatals

203-744-1680

41 Germantown Road, Danbury, CT
Most Major Insurances Accepted
www.pediatricassociatesct.com

play inspires learning



Mixed-age classes where childhood is profoundly
respected and valued.

Serving children 3 thru 6½ years old

3 and 5 day options;
aftercare available



40 Dodgingtown Road
Newtown, Connecticut 06470
203.364.1113 • www.waldorfct.org
Accredited by CAIS and AWSNA

NOW ENROLLING 203.364.1113

2:28 pmFARVIEW DR & POOTATUCK PARK RD
2:29 pm107 GLEN ROAD
2:31 pmGLEN RD & DAYTON ST
2:33 pm89 CHURCH HILL RD
2:39 pmREED INTERMEDIATE SCHOOL
BUS 36 PM NHS/NMS
1:45 pmDEPART ALL-STARTRANSPORTATION
2:06 pmNEWTOWN HIGH SCHOOL (NHS)
2:16 pmNEWTOWN MIDDLE SCHOOL (NMS)
2:24 pmECHO VALLEY RD & TAMARACK RD
2:26 pm42 ECHO VALLEY RD
2:26 pm119 ALBERTS HILL RD
2:27 pmALBERTS HILL RD & VALLEY FIELD RD N
2:28 pm87 ALBERTS HILL ROAD
2:29 pmALBERTS HILL RD & HEARTHSTONE DR
2:30 pm58 ALBERTS HILL ROAD
2:31 pm25 ALBERTS HILL ROAD
2:31 pm12 ALBERTS HILL RD
2:33 pmBLACK BRIDGE RD & LESTER RD
2:34 pmBLACK BRIDGE RD & FARM FIELD RIDGE RD
2:34 pm6 FARM FIELD RIDGE RD
2:35 pm10 FARM FIELD RIDGE RD
2:36 pmFARM FIELD RIDGE RD & ROLLING MEADOWS LN
2:37 pmBLACK BRIDGE RD & ROLLING MEADOWS LN
2:48 pmREED INTERMEDIATE SCHOOL

BUS 37 PM NMS/NHS
1:45 pmDEPART ALL-STARTRANSPORTATION
2:08 pmNEWTOWN MIDDLE SCHOOL (NMS)
2:16 pmNEWTOWN HIGH SCHOOL (NHS)
2:21 pm28 OAKVIEW ROAD
2:22 pm7 OAKVIEW ROAD
2:25 pm4 SHERMAN STREET
2:25 pm25 SHERMAN STREET
2:26 pmSHERMAN ST & STILL HILL RD
2:28 pm4 STILL HILL RD.
2:33 pmHEMLOCK RD & LITTLE BROOK LN
2:35 pmBUTTON SHOP RD & LITTLE BROOK LN
2:35 pm8 LITTLE BROOK LANE
2:38 pm43 SWAMP ROAD
2:39 pm29 SWAMP ROAD
2:40 pm1 SWAMP ROAD
2:41 pmSOUTH MAIN STREET & ABBEY LN
2:41 pm333 SOUTH MAIN ST.
2:42 pmSOUTH MAIN ST & B OTSFORD LN
2:42 pm301 S. MAIN STREET.
2:49 pmREED INTERMEDIATE SCHOOL

BUS 38 PM NMS/NHS
1:45 pm31 PECKS LN - ALL-STARTRANSPORTATION
2:08 pmNEWTOWN MIDDLE SCHOOL (NMS)
2:16 pmNEWTOWN HIGH SCHOOL (NHS)
2:25 pm246 BERKSHIRE RD
2:26 pm6 JORDAN HILL RD
2:26 pm11 JORDAN HILL RD
2:27 pm276 BERKSHIRE RD
2:29 pmGREAT QUARTER RD & OLD BRIDGE RD
2:30 pmGREAT QUARTER RD & LOVELAND DR
2:32 pm185 GREAT QUARTER ROAD
2:33 pm329 BERKSHIRE RD
2:34 pm273 BERKSHIRE ROAD
2:34 pmBERKSHIRE RD & STONE BRIDGE TRL
2:35 pm261 BERKSHIRE RD.
2:36 pm259 BERKSHIRE RD
2:36 pmBERKSHIRE RD & NIGHTHAWK LN
2:37 pmBERKSHIRE RD & LIBERTY DR
2:38 pm217 BERKSHIRE ROAD
2:38 pm195 BERKSHIRE ROAD
2:39 pm181 BERKSHIRE ROAD
2:46 pmST ROSE SCHOOL

BUS 41 PM NMS/NHS
1:45 pmDEPART ALL-STARTRANSPORTATION
2:08 pmNEWTOWN MIDDLE SCHOOL (NMS)
2:16 pmNEWTOWN HIGH SCHOOL (NHS)
2:24 pm1 GREAT RING RD
2:25 pmGREAT RING RD & HARVEST COMMON RD
2:26 pmGREAT RING RD & ERIN LN
2:29 pm59 GREAT RING ROAD
2:30 pmARROWHEAD LN & LYRICAL LN
2:31 pmLYRICAL LN & SERENITY LN
2:32 pmINDIAN HILL LN & SERENITY LN
2:33 pmARROWHEAD LN & INDIAN HILL LN
2:35 pm66 GREAT RING ROAD
2:36 pm72 GREAT RING RD
2:36 pmGREAT RING RD & WALKER HILL RD
2:47 pmFRASIER WOODS SCHOOL

BUS 42 PM NMS/NHS
1:45 pmDEPART ALL-STARTRANSPORTATION
2:08 pmNEWTOWN MIDDLE SCHOOL (NMS)
2:16 pmNEWTOWN HIGH SCHOOL (NHS)
2:31 pm2 SCUDDER RD
2:32 pm1 SCUDDER RD
2:33 pm23 SCUDDER ROAD
2:33 pmSCUDDER RD & FERRIS RD
2:34 pmSCUDDER RD & COBBLESTONE LN
2:35 pmCOBBLESTONE LN & OLDTAVERN RD

2:36 pmASHFORD LN & COBBLESTONE LN
2:39 pmPARTRIDGE LN & SCUDDER RD
2:40 pmBIRCH HILL RD & SCUDDER RD
2:42 pm36 ROCK RIDGE RD.
2:42 pm26 ROCK RIDGE ROAD
2:43 pmROCK RIDGE RD & ROBIN HILL RD
2:46 pmHOUSATONIC VALLEY SCHOOL
BUS 43 PM NMS/NHS
1:45 pmDEPART ALL-STARTRANSPORTATION
2:08 pmNEWTOWN MIDDLE SCHOOL (NMS)
2:16 pmNEWTOWN HIGH SCHOOL (NHS)
2:25 pmSILO RD & YOGANANDA ST
2:27 pmBRESSION FARM RD & YOGANANDA ST
2:28 pmBRESSION FARM RD & FOUNDERS LN
2:30 pm9 GRAYS PLAIN RD
2:34 pm56 NEW LEBBON ROAD
2:35 pmBEAGLE TRL & NEW LEBBON RD
2:36 pm78 NEW LEBBON RD
2:36 pm89 NEW LEBBON ROAD
2:38 pmHAMMERTOWN RD & AVALON WAY
2:40 pmHAMMERTOWN RD & ROW LEDGE POND RD
2:41 pmHIGH BRIDGE RD & STRAWBERRY LN
2:42 pm39 HIGH BRIDGE RD
2:44 pm5 HIGH BRIDGE ROAD
2:49 pmFRASIER WOODS

BUS 44 PM NMS/NHS
1:45 pmDEPART ALL-STARTRANSPORTATION
2:08 pmNEWTOWN MIDDLE SCHOOL (NMS)
2:16 pmNEWTOWN HIGH SCHOOL (NHS)
2:37 pm170TAUNTON HILL ROAD
2:37 pm158TAUNTON HILL ROAD
2:38 pmTAUNTON HILL RD & BOULDER CREEK RD
2:40 pmTAUNTON HILL RD & WEDGEWOOD CT
2:41 pm96TAUNTON HILL RD.
2:42 pm81 TAUNTON HILL ROAD
2:43 pmPLUMTREES RD & WILDCATT RD
2:47 pmBIRCH HILL RD & CANNON DR
2:48 pm49 BIRCH HILL ROAD
2:49 pmBIRCH HILL RD & PEPPERIDGE RD
2:50 pmBIRCH HILL RD & CROSS BROOK RD
2:51 pmBIRCH HILL RD & HYVUE DR
2:52 pmBIRCH HILL RD & PLEASANT HILL RD
2:53 pmHOUSATONIC VALLEY SCHOOL

REED INTERMEDIATE & ST ROSE SCHOOL AM ROUTES

Times may vary by 5 minutes due to traffic, road conditions and weather therefore students are required to be at their stop 5 minutes early

Bus 1 Reed & St Rose AM
7:16 amNEWTOWN MIDDLE SCHOOL
7:26 am8 CHESTNUT HILL RD
7:27 am9 CHESTNUT HILL RD
7:28 amCHESTNUT HILL RD & CHESTNUT KNOLL DR
7:30 amBRADLEY LN & COUNTRY SQUIRE LN
7:30 amBRADLEY LN & NUTMEG LN
7:32 am18 BRADLEY LN
7:33 amINDIAN HILL LN & SERENITY LN
7:35 amBRADLEY LN & GRACE MOORE RD
7:37 am38 GREAT RING ROAD
7:38 amFARMERY RD & GREAT RING RD
7:39 amERIN LN & GREAT RING RD
7:41 amGREAT RING RD & HARVEST COMMON RD
7:50 amST ROSE (STR)
7:59 amREED INTERMEDIATE SCHOOL (RIS)
Bus 2 Reed & St Rose AM
7:09 amNEWTOWN MIDDLE SCHOOL
7:14 amPEARL ST & TILSON LN
7:15 amCHARLIES CIR & PEARL ST
7:18 amPHILO CURTIS RD & QUAIL HOLLOW LN
7:18 amPHILO CURTIS RD & ELANA LN
7:19 amPHILO CURTIS RD & BISHOP CIR
7:21 am14 ROSE LANE
7:24 amFAWNWOOD RD & ROSE LN
7:24 amFAWNWOOD RD & OWL RIDGE LN
7:26 amFAWNWOOD RD & LONE OAK MDWS
7:27 am5 LONE OAK MEADOWS
7:31 am25 OSBORNE HILL RD
7:31 amOSBORNE HILL RD & OSBORNE HILL ROAD EXT
7:32 amOSBORNE HILL RD & KALE DAVIS RD
7:34 am2 CRABAPPLE LN
7:36 amCRABAPPLE LN & OSBORNE HILL RD
7:37 amFOREST VIEW DR & PAUGUSSETT RD
7:38 amOSBORNE HILL RD & PAUGUSSETT RD
7:39 am21 PAUGUSSETT RD
7:40 am2 SKYTOP DR
7:50 amST ROSE (STR)
7:59 amREED INTERMEDIATE SCHOOL (RIS)
Bus 3 Reed & St Rose AM
7:10 amNEWTOWN MIDDLE SCHOOL
7:18 am1 BENNETTS BRIDGE RD
7:19 am6 BENNETTS BRIDGE RD
7:21 amSILO RD & YOGANANDA ST

7:21 amCHARTER RIDGE DR & SILO RD
7:22 amCHARTER RIDGE DR & CLAPBOARD RIDGE RD
7:24 amCLAPBOARD RIDGE RD & SOMERSET LN
7:26 amCANTERBURY LN & CLAPBOARD RIDGE RD
7:28 amCANTERBURY LN & CHARTER RIDGE DR
7:30 am38 CHARTER RIDGE
7:30 am45 CHARTER RIDGE
7:31 amCHARTER RIDGE DR & CIDER MILL RD
7:34 am55 CHARTER RIDGE
7:36 am41 YOGANANDA ST
7:37 amBRESSION FARM RD & YOGANANDA ST
7:38 amBRESSION FARM RD & FOUNDERS LN
7:40 am5 BENNETTS BRIDGE RD.
7:43 am89 BERKSHIRE RD
7:45 am45 BERKSHIRE ROAD
7:46 am31 BERKSHIRE RD
7:50 amST ROSE (STR)
7:59 amREED INTERMEDIATE SCHOOL (RIS)

Bus 4 Reed & St Rose AM

7:09 amNEWTOWN MIDDLE SCHOOL
7:15 am10 JEREMIAH RD
7:18 am21 A COBBLERS MILL RD.
7:20 amCOBBLERS MILL RD & FAR HORIZON DR
7:21 amCOBBLERS MILL RD & MOUNTAIN MANOR RD
7:23 am30 MOUNTAIN MANOR RD
7:24 am10 MOUNTAIN MANOR RD
7:24 amBENNETTS BRIDGE RD & MOUNTAIN MANOR
7:25 am55 BENNETTS BRIDGE RD
7:26 am50 BENNETTS BRIDGE RD
7:27 amBENNETTS BRIDGE RD & GELDING HILL RD
7:28 am38 BENNETT’S BRIDGE ROAD
7:29 amBENNETTS BRIDGE RD & FOUNDERS LN
7:29 amBENNETTS BRIDGE RD & BECKET VILLAGE
7:32 am14 GELDING HILL RD
7:33 amGELDING HILL RD & ORANGE PIPPIN RD
7:34 am16 ORANGE PIPPIN RD
7:35 amORANGE PIPPIN RD & RUSSETT RD
7:36 amRUSSETT RD & ROCKY WOOD DR
7:37 amRUSSETT RD & WINESAP DR
7:40 amJEREMIAH RD & SWEETBRIAR LN
7:41 amJEREMIAH RD & STONE GATE DR
7:42 amJEREMIAH RD & FOX HOLLOW LN
7:43 am23 JEREMIAH RD
7:43 amJEREMIAH RD & BRANDYWINE LN
7:44 amJEREMIAH RD & BRISTLE LN
7:50 amST ROSE (STR)
7:59 amREED INTERMEDIATE SCHOOL (RIS)

Bus 5 Reed & St Rose AM

7:19 amNEWTOWN MIDDLE SCHOOL
7:25 am16 SKIDMORE LN
7:26 amALDER LN & SKIDMORE LN
7:27 amALDER LN & MISTY VALE RD
7:27 am13 POLE BRIDGE RD
7:29 am50 POLE BRIDGE ROAD
7:32 amALPINE DR & BANCROFT RD
7:32 amALPINE DR & WATCH HILL DR
7:33 amWATCH HILL DR & IRONWOOD RD
7:35 amBANCROFT RD & RIVERSIDE RD
7:36 amRIVERSIDE RD & ALPINE DR
7:37 amCENTER ST & UNDERHILL RD
7:38 amRIVERSIDE RD & LAUREL TRL
7:39 am169 RIVERSIDE RD
7:41 am85 RIVERSIDE ROAD
7:42 am94 RIVERSIDE ROAD
7:42 am81 RIVERSIDE RD
7:43 amRIVERSIDE RD & TIMBERMILL RD
7:43 amRIVERSIDE RD & JO MAR DR
7:44 amRIVERSIDE RD & CHIMMNEY SWIFT DR
7:45 am68 RIVERSIDE RD
7:45 am59 RIVERSIDE RD
7:46 amRIVERSIDE RD & CHERRY ST
7:47 amRIVERSIDE RD & SUNNYVIEWTER
7:48 am9 RIVERSIDE ROAD
7:50 amST ROSE (STR)
7:57 amREED INTERMEDIATE SCHOOL (RIS)

Bus 6 Reed & St Rose AM

7:14 amNEWTOWN MIDDLE SCHOOL
7:19 am15TODDY HILL
7:19 am24TODDY HILL ROAD
7:20 amTODDY HILL RD & QUARRY RIDGE RD
7:21 amTODDY HILL RD & SUGARLOAF RD
7:22 amTODDY HILL RD & MEADOW WOODS LN
7:22 amTODDY HILL RD & VINING RD
7:23 amTODDY HILL RD & LONGVIEW RD
7:23 am65TODDY HILL
7:24 amTODDY HILL RD & DEERFIELD DR
7:24 amTODDY HILL RD & PILGRIM LN
7:25 am23 CLEARVIEW DRIVE
7:27 am92TODDY HILL ROAD
7:28 am5 KAECEHE DRIVE
7:29 amKAECEHE DR & TURKEY ROOST RD
7:31 am110TODDY HILL
7:31 am3 SETTLERS LANE

TRINITY DAY SCHOOL OF NEWTOWN, INC.



36 Main Street, Newtown, CT 06470
203-426-8429
www.trinitydayschool.org

2012-2013 School Year

Classes are offered
for children ages 2-5

For more information, please call:
Kathy Cornelio, Director... 203-426-8429

FRESH ICE CREAM MADE ON PREMISES



Wishing
You a
Happy &
Safe
School Year!

RAINY DAY SPECIAL!
It's raining toppings - Get 2 FREE toppings
on any soft serve/yogurt/ice cream sundae

Hours: Mon-Sat 11 am-10 pm • Sun 11 am-9:30 pm
51 Church Hill Rd, Newtown, CT • 203.426.1359

Michael Angelo's

"The Art of Italian Pizza"

Voted #1 Pizza by Danbury Jaycees

The
Healthy
Choice!

203-797-1333

75 Lake Avenue
Danbury, CT 06810

Hours:
Monday, Tuesday & Wednesday 11:30 am-9:30 pm
Thursday, Friday & Saturday 11:30 am-10 pm
Closed Sunday
Prices & menu items subject to change without notice.

\$2.00 OFF

Any Med or Lg Pizza
At regular price
Michael Angelo's
203-797-1333
Must bring coupon when ordering.
Not valid with any other offer
No expiration

\$3.00 OFF

Any Two Pizzas
Michael Angelo's
203-797-1333
Must bring coupon when ordering.
Not valid with any other offer
No expiration

7:32 amSETTLERS LN & SURREYTRL
7:33 am 4 SURREYTRAIL
7:36 am26 LITTLE BROOK LANE
7:36 amHEMLOCK RD & LITTLE BROOK LN
7:38 am8 LITTLE BROOK LANE
7:40 amBOTSFORD HILL RD & DUSTY LN
7:42 am301 SOUTH MAIN STREET
7:43 am235 SOUTH MAIN STREET
7:50 amST ROSE (STR)
7:57 amREED INTERMEDIATE SCHOOL (RIS)

Bus 7 Reed & St Rose AM

7:06 amNEWTOWN MIDDLE SCHOOL
7:12 am7 SUGARLOAF ROAD
7:14 amSHERMAN ST & SUGARLOAF RD
7:16 amSHERMAN ST & STILL HILL RD
7:17 am16 STILL HILL ROAD
7:21 am7 MARLIN ROAD
7:22 am20 MARLIN ROAD
7:23 am38 MARLIN ROAD
7:24 am53 MARLIN ROAD
7:26 am66 MARLIN ROAD
7:27 amMARLIN RD & HOSEYE COACH RD
7:28 amMARLIN RD & BUCKTRL
7:30 amNEW LEBBON RD & BEAGLE TRL
7:32 amHIGH BRIDGE RD & STRAWBERRY LN
7:34 amHAMMERTOWN RD & ROW LEDGE POND
7:34 amHAMMERTOWN RD & AVALON WAY
7:38 am41 SWAMP RD
7:40 amSOUTH MAIN ST & ABBEY LN
7:41 am329 SOUTH MAIN ST
7:50 amST ROSE (STR)
7:58 amREED INTERMEDIATE SCHOOL (RIS)

Bus 8 Reed & St Rose AM

7:21 amNEWTOWN MIDDLE SCHOOL
7:24 am24 GLEN ROAD
7:26 am76 GLEN ROAD
7:27 am10 BUTTONBALL DRIVE
7:28 amBUTTONBALL DR & BEECHWOOD DR
7:28 amBUTTONBALL DR & MAPLE DR
7:30 amBUTTONBALL DR & PINE ST
7:30 am4 PINE ST
7:32 amWALNUTTREE HILL RD & RIVER EDGE DR
7:33 am189 WALNUTTREE HILL RD
7:34 am98 BRIDGE END FARM LN
7:35 am18 BRIDGE END FARM LN
7:36 am12 BRIDGE END FARM LN
7:36 amBRIDGE END FARM LN & WALNUTTREE HILL RD
7:38 am146 WALNUTTREE HILL ROAD
7:38 amSHADY REST BLVD & DEER TRAIL
7:39 amSHADY REST BLVD & HOUSATONIC DR
7:43 am98 WALNUTTREE HILL ROAD
7:43 am96 WALNUTTREE HILL RD
7:44 amWALNUTTREE HILL RD & ACORN DR
7:44 am80 WALNUTTREE HILL RD
7:45 am66 WALNUTTREE HILL ROAD
7:46 am46 WALNUTTREE HILL ROAD
7:47 am43 WALNUTTREE HILL ROAD
7:48 am18 WALNUTTREE HILL RD
7:50 amST ROSE (STR)
7:56 amREED INTERMEDIATE SCHOOL (RIS)

Bus 9 Reed & St Rose AM

7:26 amMS BUS LOOP
7:33 am12 OLD FARM HILL RD
7:34 am24 OLD FARM HILL RD
7:34 am38 OLD FARM HILL ROAD
7:35 amHORSESHOE RIDGE RD & OLD FARM HILL RD
7:36 amHORSESHOE RIDGE RD & YEARLING LN
7:37 amHORSESHOE RIDGE RD & WINTER RIDGE RD
7:38 am6 HORSESHOE RIDGE ROAD
7:39 amHORSESHOE RIDGE RD & OLD GREEN RD
7:40 am29 OLD GREEN RD
7:40 am20 OLD GREEN ROAD
7:41 amOLD GREEN RD & VALLEY FIELD RD S
7:42 amVALLEY FIELD RD S & SLEEPY HOLLOW RD
7:44 am2 OLD GREEN ROAD
7:45 am18 EVERGREEN ROAD
7:46 amSCHOOLHOUSE HILL RD & TEACHERS RIDGE RD
7:46 amSCHOOLHOUSE HILL RD & EDGEWOOD DR
7:48 am28 BOULEVARD
7:49 amBOULEVARD & BUDD DR
7:50 amST ROSE (STR)
7:57 amREED INTERMEDIATE SCHOOL (RIS)

Bus 10 Reed & St Rose AM

7:22 amNEWTOWN MIDDLE SCHOOL
7:24 amCURRITUCK RD & SUNSET HILL RD
7:25 amCURRITUCK RD & HALL LN
7:26 am32 CURRITUCK RD
7:26 amCURRITUCK RD & BLAKESLEE DR
7:28 amBRENNAN RD & GOPHER RD
7:30 amGOPHER RD & SHADOW RIDGE CIR
7:33 am30 GEORGES HILL RD.
7:33 am17 GEORGES HILL ROAD
7:34 am15 GEORGES HILL ROAD
7:35 amGEORGES HILL RD & STONY BROOK RD

7:37 am55 CURRITUCK RD
7:38 amPARMALEE HILL RD & PAPOOSE HILL RD
7:40 am42 PARMALEE HILL ROAD
7:40 am56 PARMALEE HILL ROAD
7:41 amPARMALEE HILL RD & WINDY WOODS CIR
7:43 amPARMALEE HILL RD & DANIELS HILL RD
7:44 am19 PARMALEE HILL RD
7:46 am31 CURRITUCK ROAD
7:47 amCURRITUCK RD & THE OLD RD
7:47 am13 CURRITUCK ROAD
7:48 amCURRITUCK RD & ACADEMY LN
7:50 amST ROSE (STR)
7:57 amREED INTERMEDIATE SCHOOL (RIS)

Bus 11 Reed & St Rose AM

7:17 amNEWTOWN MIDDLE SCHOOL
7:23 am88 TAUNTON LAKE ROAD
7:23 am57TAUNTON LAKE RD
7:25 amFOX RUN LN & GREAT HILL RD
7:28 amGLENMOR DR & TAUNTON RIDGE RD
7:30 amTAUNTON HILL RD & TAUNTON RIDGE RD
7:30 amGLENMOR DR & TAUNTON HILL RD
7:32 amBOBCAT LN & STURGES RD
7:33 amFAIRCHILD RD & TAUNTON HILL RD
7:33 am59 TAUNTON HILL RD
7:36 am20 TAUNTON LANE
7:41 am20 SAWMILL ROAD
7:42 amHAWTHORNE HILL RD & SAW MILL RD
7:43 amSAW MILL RD & WESTWOOD TER
7:44 amSAW MILL RIDGE RD & TAUNTON LAKE RD
7:45 am7 TAUNTON LAKE ROAD
7:50 amST ROSE (STR)
7:56 amREED INTERMEDIATE SCHOOL (RIS)

Bus 12 Reed & St Rose AM

7:06 amNEWTOWN HIGH SCHOOL
7:12 am4 CASTLE HILL ROAD
7:12 amCASTLE HILL RD & KING ST
7:13 am14 CASTLE HILL ROAD
7:13 amCASTLE HILL RD & OLD CASTLE DR
7:14 am43 CASTLE HILL RD
7:14 amCASTLE HILL RD & PUMPKIN LN
7:17 amCASTLE HILL RD & POSSUM RIDGE RD
7:18 amCASTLE HILL RD & KENT RD
7:19 amCASTLE HILL RD & OLD CASTLE HILL RD
7:19 amCASTLE HILL RD & FOX RUN LN S
7:20 amCASTLE HILL RD & HEAD OF MEADOW RD
7:21 amASHFORD LN & GREAT HILL RD
7:22 amASHFORD LN & COBBLESTONE LN
7:23 amASHFORD LN & OLD TAVERN RD
7:24 amCOBBLESTONE LN & OLD TAVERN RD
7:27 amBIRCH HILL RD & CANNON DR
7:29 amGREAT HILL RD & WINSLOW RD
7:30 amGREAT HILL RD & PLUMTREES RD
7:31 am81 TAUNTON HILL ROAD
7:32 am96 TAUNTON HILL ROAD
7:32 amTAUNTON HILL RD & WEDGEWOOD CT
7:34 amBOULDER CREEK RD & TAUNTON HILL RD
7:36 am158TAUNTON HILL ROAD
7:36 am167TAUNTON HILL RD
7:37 amBIRCH HILL RD & PLEASANT HILL RD
7:38 amBIRCH HILL RD & HYVUE DR
7:38 am85 BIRCH HILL ROAD
7:39 amBIRCH HILL RD & CROSS BROOK RD
7:40 amBIRCH HILL RD & PEPPERIDGE RD
7:42 am35 ROCK RIDGE ROAD
7:42 amROBIN HILL RD & ROCK RIDGE RD
7:50 amST ROSE (STR)
7:59 amREED INTERMEDIATE SCHOOL (RIS)

Bus 13 Reed & St Rose AM

7:09 amNEWTOWN MIDDLE SCHOOL
7:13 am48 SUGAR LANE
7:13 am60 SUGAR LANE
7:15 amSUGAR LANE & HEAD OF MEADOW RD
7:16 am16 SUGAR HILL ROAD
7:17 amSUGAR HILL RD & SWEET MEADOW RD
7:20 amKEY ROCK RD & N BRANCH RD
7:24 am3 HATTERTOWN ROAD
7:25 am209 SUGAR ST
7:27 am169 SUGAR STREET
7:27 am167 SUGAR STREET
7:28 amSUGAR ST & LONGVIEW HEIGHTS RD
7:30 amSUGAR ST & HEAD OF MEADOW RD
7:35 amRIDGE RD & SPRING RD
7:37 am27/30 VALLEY VIEW RD
7:38 amRIDGE RD & VALLEY VIEW RD
7:40 am33 BOGGS HILL ROAD
7:42 amSHEPARD HILL RD & BLANCHES WALK
7:43 am21 HEAD OF MEADOW ROAD
7:46 am7 BOGGS HILL ROAD
7:50 amST ROSE (STR)
7:58 amREED INTERMEDIATE SCHOOL (RIS)

Bus 14 Reed & St Rose AM

7:09 amNEWTOWN HIGH SCHOOL
7:16 am98 SUGAR STREET
7:17 am126 SUGAR ST

- 7:18 am14 SCUDDER ROAD
- 7:20 amSCUDDER RD & FERRIS RD
- 7:21 am55 SCUDDER ROAD
- 7:24 amSUGAR ST & PINNACLE DR
- 7:26 am54 DODGINGTOWN ROAD
- 7:27 am2 SHELLEY ROAD
- 7:29 am25 DODGINGTOWN ROAD
- 7:30 am11 DODGINGTOWN ROAD
- 7:30 am16 CEMETERY ROAD
- 7:32 am10 BROOKWOOD DRIVE
- 7:33 am17 BROOKWOOD DR
- 7:33 am25 BROOKWOOD DRIVE
- 7:36 amBROOKWOOD DR & POOR HOUSE RD
- 7:36 amPOOR HOUSE RD & SHUT RD
- 7:37 amSHUT RD & WEBSTER PL
- 7:40 amFLAT SWAMP RD & JANGLING PLAIN RD
- 7:50 amST ROSE (STR)
- 7:58 amREED INTERMEDIATE SCHOOL (RIS)

Bus 15 Reed & St Rose AM

- 7:06 amNEWTOWN HIGH SCHOOL
- 7:16 am8 HATTERTOWN ROAD
- 7:18 amPOVERTY HOLLOW RD & WILLIAMS LN
- 7:19 am30 POVERTY HOLLOW ROAD
- 7:20 amPOVERTY HOLLOW RD & FLAT SWAMP RD
- 7:22 amEQUESTRIAN RDG & GREENLEAF FARMS RD
- 7:25 amEQUESTRIAN RDG & POVERTY HOLLOW RD
- 7:25 am94 POVERTY HOLLOW RD
- 7:26 am73 POVERTY HOLLOW RD
- 7:29 amPOVERTY HOLLOW RD & MORRIS RD
- 7:30 am121 POVERTY HOLLOW RD
- 7:31 am103 POVERTY HOLLOW ROAD
- 7:33 amFARM MEADOW RD & STORM RIDGE RD
- 7:45 amSUGAR ST & BALDWIN RD
- 7:45 amJUNIPER RD & NETTLETON AVE
- 7:46 amBIRCH RISE DR & JUNIPER RD
- 7:47 amBIRCH RISE DR & ELM DR
- 7:47 amELM DR & NETTLETON AVE
- 7:48 amELM DR & SUGAR ST
- 7:50 amST ROSE (STR)
- 7:59 amREED INTERMEDIATE SCHOOL (RIS)

Bus 16 Reed & St Rose AM

- 7:10 amNEWTOWN HIGH SCHOOL
- 7:18 am106 BOGGS HILL ROAD
- 7:21 am160 BOGGS HILL ROAD
- 7:23 am61 HATTERTOWN ROAD
- 7:23 am74 HATTERTOWN ROAD
- 7:25 amARTHURS CT & MERLINS LN
- 7:26 amMERLINS LN & OLD PURDY STATION RD
- 7:29 am138 HATTERTOWN RD
- 7:30 amHATTERTOWN RD & SADDLE RIDGE RD
- 7:31 amEDEN HILL RD & HATTERTOWN RD
- 7:32 am9 OAK RIDGE DR
- 7:33 am21 OAK RIDGE DR
- 7:35 amEDEN HILL RD & OAK RIDGE DR
- 7:38 am98 HATTERTOWN ROAD
- 7:41 amBOGGS HILL RD & DOVER CIR
- 7:50 amST ROSE (STR)
- 7:57 amREED INTERMEDIATE SCHOOL (RIS)

Bus 17 Reed & St Rose AM

- 7:03 amNEWTOWN HIGH SCHOOL
- 7:08 amWEST ST & WEST ST (#3)
- 7:10 amWEST ST & ROOSEVELT DR
- 7:11 amWEST ST & LINCOLN RD
- 7:19 amMOUNT NEBO RD & FIELDSTONE DR
- 7:20 am19 MT NEBO ROAD
- 7:21 amMOUNT NEBO RD & PHYLLIS LN
- 7:24 am35 AUNT PARK LANE
- 7:24 am52 AUNT PARK LANE
- 7:26 am30 HI BARLOW ROAD
- 7:28 amEDEN HILL RD & SPLIT ROCK RD
- 7:29 amEDEN HILL RD & SERENE WAY
- 7:32 am174 HATTERTOWN RD
- 7:35 am45 HUNDRED ACRES RD
- 7:37 am25 HUNDRED ACRES RD
- 7:38 amHUNDRED ACRES RD & W FARM RIDGE RD
- 7:38 amHUNDRED ACRES RD & OX HILL RD
- 7:40 am26 PALESTINE RD
- 7:41 amPALESTINE RD & GALILEE WAY
- 7:43 amBOGGS HILL RD & WILLOW BROOK LN
- 7:50 amST ROSE (STR)
- 7:58 amREED INTERMEDIATE SCHOOL (RIS)

Bus 18 Reed & St Rose AM

- 7:07 amNEWTOWN HIGH SCHOOL
- 7:14 am30 HUNTINGTOWN ROAD
- 7:17 am35 COLD SPRING RD
- 7:21 amMEADOW BROOK RD & LAZYBROOK RD
- 7:22 am107 HUNTINGTOWN ROAD
- 7:24 am137 HUNTINGTOWN ROAD
- 7:24 am139 HUNTINGTOWN ROAD
- 7:25 am145 HUNTINGTOWN ROAD
- 7:25 am151 HUNTINGTOWN ROAD
- 7:26 am159 HUNTINGTOWN RD
- 7:28 amCASTLE MEADOW RD & MALTBIE RD
- 7:28 amCASTLE MEADOW RD & DAVES LN

CALLING ALL 2's, PRESCHOOLERS and KINDERGARTENERS

Registration NOW Being Accepted for Fall 2012-2013

Where we inspire creativity and learning through play

CALL TODAY! 203-426-6149

NEW TUITION RATES!

Accredited by NAEYC's National Academy of Early Childhood Programs

www.wesleylearningcenter.org

WESLEY LEARNING CENTER • 92 Church Hill Road • Sandy Hook

PARENTS SEE CONFIDENCE.

KIDS SEE ADVENTURE.

You can see the wonderful impact The Little Gym can have on your child when you join us for a **FREE** introductory class.

OPEN HOUSE

September 8th 1-3pm

Save the Date!

The Little Gym of Newtown

tlgnewtownct.com

203.304.9504

THE Little gym

Serious Fun.

Experiential learning and physical development programs for children ages 4 months through 12 years

7:30 amBRUSHY HILL RD & DUG HILL RD
7:31 am200 BRUSHY HILL ROAD
7:32 am151 BRUSHY HILL RD
7:33 am168 BRUSHY HILL RD
7:34 amPLATTS HILL RD & ARLYN RIDGE RD
7:36 am135 BRUSHY HILL ROAD
7:37 am119 BRUSHY HILL ROAD
7:38 am77 A BRUSHY HILL ROAD
7:39 amBRUSHY HILL RD & BEAVER DAM RD
7:40 am99 BRUSHY HILL ROAD
7:41 amBRUSHY HILL RD & GOLDEN POND RD
7:42 amJOHN BEACH RD & WINDING BROOK RD
7:44 am66 BRUSHY HILL ROAD
7:45 amBRUSHY HILL RD & CEDAR CIR
7:46 amBRUSHY HILL RD & BONNIE BRAE DR
7:50 amST ROSE (STR)
8:00 amREED INTERMEDIATE SCHOOL (RIS)
Bus 19 Reed & St Rose AM	
7:22 amNEWTOWN HIGH SCHOOL
7:26 amELM DR & BONNIE BRAE DR
7:28 am4 APPLEBLOSSON LANE
7:30 amAPPLEBLOSSOM LN & DOGWOODTER
7:32 am113 SOUTH MAIN ST
7:33 am30 GREENBRIAR LN
7:35 amCEDAR HILL RD & MEGANS CIR
7:36 amGREENBRIAR LN & PARK LN
7:38 amCEDAR HILL RD & BARI DR
7:39 amCEDAR HILL RD & PEBBLE RD
7:41 amORCHARD HILL RD & BRIDLE PATHTRL
7:43 am30 ORCHARD HILL ROAD
7:43 amORCHARD HILL RD & SHAMROCK LN
7:50 amST ROSE (STR)
7:58 amREED INTERMEDIATE SCHOOL (RIS)
Bus 20 Reed & St Rose AM	
7:25 amBRYAN LN & S MAIN ST
7:27 amKAY LN & WASHBROOK RD
7:29 am6 BLUE SPRUCE DRIVE
7:30 amBEAR HILLS RD & BLUE SPRUCE DR
7:31 amBEAR HILLS RD & LANTERN DR
7:33 amGUINEA RD & PINE TREE HILL RD & WINTON FARM RD
7:36 amJACOBS LN & PINE TREE HILL RD
7:37 am30 PINE TREE HILL RD
7:38 am18 PINE TREE HILL ROAD
7:39 amPINE TREE HILL RD & MEADOW BROOK RD
7:41 am14 MEADOW BROOK ROAD
7:50 amST ROSE SCHOOL (STR)
7:59 amREED INTERMEDIATE SCHOOL (RIS)
Bus 21 Reed & St Rose AM	
7:16 amNEWTOWN HIGH SCHOOL
7:19 am70 BERKSHIRE RD.
7:19 amBERKSHIRE RD & FIRTREE LN
7:21 amBERKSHIRE RD & JOHNNY APPLESEED DR
7:22 am100 BERKSHIRE ROAD
7:23 amBERKSHIRE RD & OLD MILL RD
7:25 am36 GRAYS PLAIN RD
7:28 am28 NEW LEBBON ROAD
7:29 amNEW LEBBON RD & ASPEN LN
7:31 am4 NEW LEBBON ROAD
7:31 am29 HIGH ROCK ROAD
7:32 am35 HIGH ROCK ROAD
7:33 amHIGH ROCK RD & KELLY CT
7:34 am62 HIGH ROCK ROAD
7:35 am73 HIGH ROCK ROAD
7:35 am5 SAND HILL RD
7:36 am20 SAND HILL RD.
7:38 am71 GREAT RING RD
7:38 am68 GREAT RING RD.
7:39 am59 GREAT RING RD
7:50 amST ROSE (STR)
8:00 amREED INTERMEDIATE SCHOOL (RIS)
Bus 33 Reed & St Rose AM	
7:21 amNEWTOWN MIDDLE SCHOOL
7:25 am20 WASHINGTON AVENUE
7:29 am52 JEREMIAH RD
7:31 am20 LAKEVIEW TERRACE
7:31 am32 LAKEVIEW TERRACE
7:32 am40 LAKEVIEW TERRACE
7:32 am84 LAKEVIEW TERRACE
7:34 amLAKEVIEWTER & SPRINGTRL
7:36 am133 LAKEVIEW TERRACE
7:43 am22A PHILO CURTIS ROAD
7:43 am28 PHILO CURTIS ROAD
7:44 am34 PHILO CURTIS ROAD
7:44 am38 PHILO CURTIS RD
7:45 am69 PHILO CURTIS RD
7:50 amST ROSE (STR)
7:57 amREED INTERMEDIATE SCHOOL (RIS)
Bus 34 Reed & St Rose AM	
7:16 amNEWTOWN HIGH SCHOOL
7:20 am63 QUEEN ST
7:21 am53 QUEEN ST
7:22 amLOVELLS LN & S MAIN ST
7:23 amELIZABETH ST & MEADOW RD

7:24 amELIZABETH ST & QUEEN ST
7:24 am27 QUEEN STREET
7:24 amGRAND PL & QUEEN ST
7:27 am24 SOUTH MAIN STREET
7:29 amLAUREL RD & S MAIN ST
7:33 am80 CHURCH HILL RD
7:36 am2 NARRAGANSETT TRAIL
7:36 am9 NARRAGANSETT TRL
7:37 amNARRAGANSETT TRL & POOTATUCKTRL
7:38 am46 NARRAGANSETT TRAIL
7:38 amNARRAGANSETT TRL & CRICKETTRL
7:43 amCHERRY ST & BLACK CHERRY LN
7:44 amCHERRY ST & MIYA LN
7:47 amGLEN ROAD & DAYTON ST
7:48 am11 GLEN RD
7:50 amST ROSE (STR)
7:59 amREED INTERMEDIATE SCHOOL (RIS)
Bus 35 Reed & St Rose AM	
7:21 amNEWTOWN MIDDLE SCHOOL
7:23 am11 SCHOOL HOUSE HILL RD.
7:26 amHANOVER & ANTHONY RIDGE ROAD
7:28 am98 HANOVER RD
7:29 am106 HANOVER RD
7:30 am122 HANOVER RD
7:31 am127 HANOVER RD
7:31 am131 HANOVER RD
7:32 am135 HANOVER RD
7:33 amHANOVER RD & BRAMBLETRL
7:34 amHANOVER RD & SILVER CITY RD
7:35 amHANOVER RD & POND BROOK RD
7:36 am5 LAKE ROAD
7:37 am19 LAKE ROAD
7:39 amHANOVER RD & LAKE RD
7:39 am182 HANOVER ROAD
7:40 am181 HANOVER ROAD
7:50 amST ROSE (STR)
7:57 amREED INTERMEDIATE SCHOOL (RIS)
Bus 36 Reed & St Rose AM	
7:24 amNEWTOWN MIDDLE SCHOOL
7:26 am5 HANOVER RD
7:28 amHANOVER RD & HALL LANE
7:32 amECHO VALLEY RD & CONCORD RIDGE RD
7:33 amALBERTS HILL RD & ECHO VALLEY RD
7:34 am115 ALBERTS HILL ROAD
7:35 am87 ALBERTS HILL ROAD
7:36 amALBERTS HILL RD & HEARTHSTONE DR
7:39 amBLACK BRIDGE RD & FARM FIELD RIDGE RD
7:40 am10 FARM FIELD RIDGE RD
7:41 amFARM FIELD RIDGE RD & ROLLING MEADOWS LN
7:48 am48 COMMERCE RD
7:50 amST ROSE (STR)
7:57 amREED INTERMEDIATE SCHOOL (RIS)
Bus 37 Reed & St Rose AM	
7:12 amNEWTOWN MIDDLE SCHOOL
7:15 amBLAKESLEE DR & NEWFIELD LN
7:18 am72 CURRITUCK ROAD
7:19 am82 CURRITUCK ROAD
7:19 amCURRITUCK RD & HEDGE MEADOW LN
7:21 am105 CURRITUCK RD
7:22 am148 CURRITUCK RD
7:23 amBUTTERFIELD RD & BUTTERNUT RIDGE
7:24 amBUTTERFIELD RD & AUTUMN RIDGE RD
7:25 am23 BUTTERFIELD ROAD
7:26 amBUTTERFIELD RD & BRIARWOOD LN
7:27 amBUTTERFIELD RD & PARMALEE HILL RD
7:28 am72 PARMALEE HILL ROAD
7:29 amPARMALEE HILL RD & WINDY WOODS CIR
7:31 am66 GEORGES HILL RD
7:32 am51 POND BROOK ROAD
7:33 am56 POND BROOK RD
7:35 am32 OBTUSE ROAD
7:37 amNEWBURY RD & PHEASANT RIDGE RD
7:41 amADAMS HILL LN & KENAN RD
7:44 am127 CURRITUCK RD
7:50 amST ROSE (STR)
7:59 amREED INTERMEDIATE SCHOOL (RIS)
Bus 38 Reed & St Rose AM	
7:15 amNEWTOWN MIDDLE SCHOOL
7:24 amBERKSHIRE RD & TANGLEWOOD LN
7:25 amBERKSHIRE RD & THUNDER RIDGE RD
7:27 am246 BERKSHIRE RD
7:29 am12 JORDAN HILL RD
7:30 am276 BERKSHIRE RD
7:32 amGREAT QUARTER RD & OLD BRIDGE RD
7:33 amGREAT QUARTER RD & LOVELAND DR
7:34 am155 GREAT QUARTER RD
7:35 am185 GREAT QUARTER ROAD
7:39 am255 BERKSHIRE ROAD
7:39 amBERKSHIRE RD & NIGHTHAWK LN
7:40 amBERKSHIRE RD & LIBERTY DR
7:41 amBERKSHIRE RD & HOMER CLARK RD
7:50 amST ROSE (STR)
7:59 amREED INTERMEDIATE SCHOOL (RIS)

Bus 39 Reed & St Rose AM	
7:20 amNMS BUS LOOP
7:26 am34TUNNEL RD
7:28 am5 OLD HAWLEYVILLE ROAD
7:29 am11 FARRELL RD
7:30 amPATRICIA LN & NELSON LN
7:31 am40 FARRELL ROAD
7:32 am49 FARRELL ROAD
7:34 amNORTHRIDGE DR & POND VIEW DR
7:39 am17TUNNEL ROAD
7:39 am11 TUNNEL ROAD
7:41 am18 WHITEWOOD ROAD
7:41 am27 WHITEWOOD ROAD
7:43 amWHITEWOOD RD & MIDDLETON RD
7:44 am28 DIAMOND DR
7:45 amMOUNT PLEASANTTER & TAUNTON LAKE DR
7:46 amTAUNTON LAKE DR & ORCHARD LN
7:47 amKNOLLWOOD DR & RESERVOIR RD
7:50 amST ROSE (STR)
7:57 amREED INTERMEDIATE SCHOOL (RIS)
Bus 40 Reed & St Rose AM	
7:10 amDEPART ALL-STARTRANSPORTATION
7:15 am10 MAIN STREET
7:16 am14 MAIN STREET
7:16 am26 MAIN STREET
7:18 am11 MT PLEASANT RD
7:19 amTHE OLD ROAD & SMOKE RISE RDG
7:20 am35 MT PLEASANT RD
7:21 am46 MT PLEASANT ROAD
7:22 amMOUNT PLEASANT RD & SUSAN LN
7:23 amMOUNT PLEASANT RD & WHIPPOORWILL HILL RD
7:23 am84 MT. PLEASANT RD
7:27 am190 MT PLEASANT ROAD
7:29 am33 POCONO ROAD
7:30 am5 POCONO ROAD
7:31 am6 MERIDIAN RIDGE
7:32 amMERIDIAN RIDGE DR & CROSSWIND CT
7:34 am66 OLD HAWLEYVILLE ROAD
7:35 am54 OLD HAWLEYVILLE RD
7:36 am36 OLD HAWLEYVILLE ROAD
7:37 am17 OLD HAWLEYVILLE ROAD
7:41 am5TORY LANE
7:45 amMAIN ST & MARTIN ST
7:46 am69 MAIN STREET
7:46 am49 MAIN ST
7:47 am27 MAIN STREET
7:50 amST ROSE (STR)
7:58 amREED INTERMEDIATE SCHOOL (RIS)
Bus 53 Reed & St Rose AM	
7:16 amNEWTOWN HIGH SCHOOL
7:23 amLITTLE BROOK LN & HEMLOCK RD –T/A
7:24 am26 LITTLE BROOK LANE
7:26 am261 SOUTH MAIN ST.
7:27 am235 SOUTH MAIN ST
7:31 amTURKEY HILL RD & RIVER RUN RD
7:32 amTURKEY HILL RD & NEARBROOK DR
7:32 amTURKEY HILL RD & MOUNTAIN VIEW DR –T/A
7:36 am68 MILE HILL SOUTH ROAD
7:36 am66 MILE HILL SOUTH ROAD
7:36 am59 MILE HILL SOUTH ROAD
7:37 am53 MILE HILL ROAD SOUTH
7:37 am49 MILE HILL SOUTH ROAD
7:38 am43 MILE HILL SOUTH
7:39 am20 NUNNAWAUK ROAD
7:40 amHITFIELD RD & BLACK WALNUT DR
7:41 amHITFIELD RD & BENJAMIN DR –T/A
7:44 am12 MILE HILL ROAD SOUTH
7:45 am6 MILE HILL ROAD SOUTH
7:50 amST ROSE SCHOOL (STR)
7:59 amREED INTERMEDIATE SCHOOL (RIS)

REED INTERMEDIATE & ST ROSE SCHOOL PM ROUTES

Bus 1 Reed & St Rose PM	
2:53 pmST ROSE (STR)
3:03 pmREED INTERMEDIATE SCHOOL (RIS)
3:15 pm8 CHESTNUT HILL RD
3:15 pm9 CHESTNUT HILL RD
3:16 pmCHESTNUT HILL RD & CHESTNUT KNOLL DR
3:18 pmBRADLEY LN & COUNTRY SQUIRE LN
3:19 pmBRADLEY LN & NUTMEG LN
3:20 pm18 BRADLEY LN
3:21 pmINDIAN HILL LN & SERENITY LN
3:23 pmBRADLEY LN & GRACE MOORE RD
3:25 pm38 GREAT RING ROAD
3:26 pmFARMERY RD & GREAT RING RD
3:28 pmERIN LN & GREAT RING RD
3:29 pmGREAT RING RD & HARVEST COMMON RD
3:30 pm1 GREAT RING RD
3:37 pmSANDY HOOK ELEMENTARY SCHOOL
Bus 2 Reed & St Rose PM	
2:55 pmST ROSE (STR)
3:03 pmREED INTERMEDIATE SCHOOL (RIS)



RePLAY



Gently used sporting goods and name brand children’s clothing

Consignment Store

Bring in your gently used SPORTS EQUIPMENT & SPORTS WEAR

EARN \$MONEY\$ for...

*Schools, Team, Sport Organization

*Yourself

*Scholarship Fund

*Earn up to 40% of items sold

We also accept name-brand clothing
You can also donate clothing & sports equipment for our schools.
Items accepted are up to the discretion of RePlay Consignment.

Like us!



Call 203-770-8126
No Appointment Just Come In
Store Hours: Tuesday - Saturday 10 am-4 pm
317 S. Main Street, Newtown, CT 06470



Find Something New at Robert Anthony’s Hair Salon

Family owned and operated for more than 12 years.

10% OFF Color Services

Exp. 9-30-12

Specializing in All Aspects of Hair Care for the Whole Family!

49 Church Hill Rd, Newtown ~ 203-426-8448

Call for Appointment or Walk-ins always welcome



Find Out What Makes Us Better



Visit us and See for Yourself

For 44 years the Fraser Woods Montessori School in Newtown has made a difference in the lives of children. With a a focus on education techniques that foster your child’s curiosity, FWM embraces the Montessori philosophy and we believe that life lessons and school lessons go hand in hand.

18 months - 8th grade • Before & After School Programs



**FRASER
WOODS
MONTESSORI
SCHOOL**

Call today for a personalized tour at
203.426.3390 x305 or visit **FraserWoods.com**
173 South Main St./Route 25 • Newtown, CT

3:11 pmPEARL ST & TILSON LN
3:12 pmCHARLIES CIR & PEARL ST
3:12 pm36 PEARL ST
3:14 pmPHILO CURTIS RD & QUAIL HOLLOW LN
3:15 pmELANA LN & PHILO CURTIS RD
3:15 pmBISHOP CIR & PHILO CURTIS RD
3:17 pm14 ROSE LANE
3:19 pmFAWNWOOD RD & ROSE LN
3:20 pmFAWNWOOD RD & OWL RIDGE LN
3:21 pmFAWNWOOD RD & LONE OAK MDWS
3:22 pm5 LONE OAK MEADOWS
3:26 pm25 OSBORNE HILL RD
3:26 pmOSBORNE HILL RD & OSBORNE HILL ROAD EXT
3:27 pmKALE DAVIS RD & OSBORNE HILL RD
3:28 pm2 CRABAPPLE LN
3:29 pmCRABAPPLE LN & OSBORNE HILL RD
3:30 pmFOREST VIEW DR & PAUGUSSETT RD
3:31 pmOSBORNE HILL RD & PAUGUSSETT RD
3:32 pm21 PAUGUSSETT RD
3:32 pm2 SKYTOP DR
3:41 pmSANDY HOOK ELEMENTARY SCHOOL

Bus 3 Reed & St Rose PM

2:54 pmST ROSE (STR)
3:03 pmREED INTERMEDIATE SCHOOL (RIS)
3:18 pm1 BENNETTS BRIDGE RD
3:19 pm6 BENNETTS BRIDGE RD
3:21 pmSILO RD & YOGANANDA ST
3:21 pmCHARTER RIDGE DR & SILO RD
3:22 pmCHARTER RIDGE DR & CLAPBOARD RIDGE RD
3:24 pmCLAPBOARD RIDGE RD & SOMERSET LN
3:26 pmCANTERBURY LN & CLAPBOARD RIDGE RD
3:28 pmCANTERBURY LN & CHARTER RIDGE DR
3:29 pm38 CHARTER RIDGE
3:30 pm45 CHARTER RIDGE
3:31 pmCHARTER RIDGE DR & CIDER MILL RD
3:34 pm55 CHARTER RIDGE
3:35 pm41 YOGANANDA ST
3:36 pmBRESSON FARM RD & YOGANANDA ST
3:38 pmBRESSON FARM RD & FOUNDERS LN
3:39 pm5 BENNETTS BRIDGE RD.
3:43 pm89 BERKSHIRE RD
3:44 pm81 BERKSHIRE RD
3:44 pm71 BERKSHIRE RD
3:45 pm45 BERKSHIRE RD
3:39 pm41 BERKSHIRE RD
3:39 pm35 BERKSHIRE RD
3:39 pm31 BERKSHIRE RD
3:49 pmSANDY HOOK ELEMENTARY SCHOOL

Bus 4 Reed & St Rose PM

2:56 pmST ROSE (STR)
3:03 pmREED INTERMEDIATE SCHOOL (RIS)
3:10 pm7 POLE BRIDGE RD
3:11 pm10 JEREMIAH RD
3:13 pmCOBBLERS MILL RD & JEREMIAH RD
3:15 pmCOBBLERS MILL RD & FAR HORIZON DR
3:16 pmCOBBLERS MILL RD & MOUNTAIN MANOR RD
3:17 pm30 MOUNTAIN MANOR RD
3:18 pm10 MOUNTAIN MANOR RD
3:18 pmBENNETTS BRIDGE RD & MOUNTAIN MANOR RD
3:19 pm55 BENNETTS BRIDGE RD
3:20 pm50 BENNETTS BRIDGE RD
3:20 pm45 BENNETTS BRIDGE RD
3:21 pmBENNETTS BRIDGE RD & GELDING HILL RD
3:22 pm38 BENNETT’S BRIDGE ROAD
3:22 pmBENNETTS BRIDGE RD & FOUNDERS LN
3:23 pmBENNETTS BRIDGE & BECKET VLG
3:25 pm17 GELDING HILL ROAD
3:26 pmGELDING HILL RD & ORANGE PIPPIN RD
3:28 pmORANGE PIPPIN RD & RUSSETT RD
3:29 pmROCKYWOOD DR & RUSSETT RD
3:30 pmRUSSETT RD & WINESAP DR
3:32 pmJEREMIAH RD & MORGAN DR
3:33 pmJEREMIAH RD & SWEETBRIAR LN
3:34 pmJEREMIAH RD & STONE GATE DR
3:35 pmFOX HOLLOW LN & JEREMIAH RD
3:36 pm23 JEREMIAH RD
3:36 pmBRANDYWINE LN & JEREMIAH RD
3:37 pmBRISTLE LN & JEREMIAH RD
3:43 pmSANDY HOOK ELEMENTARY SCHOOL

Bus 5 Reed & St Rose PM

2:56 pmST ROSE (STR)
3:03 pmREED INTERMEDIATE SCHOOL (RIS)
3:10 pm16 SKIDMORE LN
3:11 pmALDER LN & SKIDMORE LN
3:11 pmALDER LN & MISTY VALE RD
3:12 pm13 POLE BRIDGE RD
3:14 pm50 POLE BRIDGE ROAD
3:17 pmALPINE DR & BANCROFT RD & CEDARTRL
3:17 pmALPINE DR & WATCH HILL DR
3:18 pmIRONWOOD RD & WATCH HILL DR
3:20 pmBANCROFT RD & RIVERSIDE RD
3:21 pmALPINE DR & RIVERSIDE RD
3:22 pmCENTER ST & UNDERHILL RD & WATERVIEW DR

3:23 pmCENTER ST & LAKE DR
3:23 pmLAUREL TRL & RIVERSIDE RD
3:25 pm169 RIVERSIDE RD
3:26 pm85 RIVERSIDE ROAD
3:27 pm94 RIVERSIDE ROAD
3:27 pm81 RIVERSIDE RD
3:28 pmRIVERSIDE RD & TIMBERMILL RD
3:28 pmJO MAR DR & RIVERSIDE RD
3:29 pmCHIMMNEY SWIFT DR & RIVERSIDE RD
3:30 pm70 RIVERSIDE RD
3:30 pm68 RIVERSIDE RD
3:30 pm59 RIVERSIDE RD
3:31 pmCHERRY ST & RIVERSIDE RD
3:32 pmRIVERSIDE RD & SUNNYVIEWTER
3:33 pm9 RIVERSIDE ROAD
3:34 pmSANDY HOOK ELEMENTARY SCHOOL

Bus 6 Reed & St Rose PM

2:56 pmST ROSE (STR)
3:03 pmREED INTERMEDIATE SCHOOL (RIS)
3:10 pm15TODDY HILL
3:11 pm24TODDY HILL ROAD
3:11 pm2 QUARRY RIDGE RD
3:12 pmSUGARLOAF RD & TODDY HILL RD
3:12 pmMEADOW WOODS LN & TODDY HILL RD
3:13 pmTODDY HILL RD & VINING RD
3:14 pmLONGVIEW RD & TODDY HILL RD
3:15 pm65TODDY HILL
3:15 pmDEERFIELD DR & TODDY HILL RD
3:16 pmPILGRIM LN & TODDY HILL RD
3:16 pm23 CLEARVIEW DRIVE
3:18 pm92TODDY HILL ROAD
3:20 pm5 KAECEHELE DRIVE
3:21 pmKAECEHELE DR & TURKEY ROOST RD
3:22 pm110TODDY HILL
3:22 pm3 SETTLERS LANE
3:24 pmSETTLERS LN & SURREYTRL
3:25 pm4 SURREYTRAIL
3:27 pm26 LITTLE BROOK LANE
3:28 pmHEMLOCK RD & LITTLE BROOK LN
3:29 pm8 LITTLE BROOK LANE
3:32 pmBOTSFORD HILL RD & DUSTY LN
3:33 pm301 SOUTH MAIN STREET
3:35 pm235 SOUTH MAIN STREET
3:36 pmMIDDLE GATE ELEMENTARY SCHOOL

Bus 7 Reed & St Rose PM

2:55 pmST ROSE (STR)
3:03 pmREED INTERMEDIATE SCHOOL (RIS)
3:12 pm7 SUGARLOAF ROAD
3:13 pmSHERMAN ST & SUGARLOAF RD
3:15 pmSHERMAN ST & STILL HILL RD
3:17 pm16 STILL HILL ROAD
3:20 pm7 MARLIN ROAD
3:21 pm20 MARLIN ROAD
3:22 pm38 MARLIN ROAD
3:24 pm53 MARLIN ROAD
3:25 pm66 MARLIN ROAD
3:26 pmHOSEYE COACH RD & MARLIN RD
3:28 pmBUCKTRL & HOSEYE COACH RD & MARLIN RD
3:29 pmBEAGLE TRL & NEW LEBBON RD
3:32 pmHIGH BRIDGE RD & STRAWBERRY LN
3:33 pmHAMMERTOWN RD & ROW LEDGE POND RD
3:34 pmAVALON WAY & HAMMERTOWN RD
3:38 pm41 SWAMP RD
3:39 pmABBAY LN & S MAIN ST
3:40 pm329 SOUTH MAIN ST
3:42 pmMIDDLE GATE ELEMENTARY SCHOOL

Bus 8 Reed & St Rose PM

2:55 pmREED INTERMEDIATE SCHOOL (RIS)
3:03 pmST ROSE (STR)
3:06 pm24 GLEN ROAD
3:08 pm76 GLEN ROAD
3:09 pm10 BUTTONBALL DRIVE
3:10 pmBEECHWOOD DR & BUTTONBALL DR
3:10 pmBUTTONBALL DR & MAPLE DR
3:11 pmBUTTONBALL DR & PINE ST
3:12 pm4 PINE ST
3:13 pmRIVER EDGE DR & WALNUTTREE HILL RD
3:15 pm189 WALNUTTREE HILL RD
3:16 pm98 BRIDGE END FARM LN
3:17 pm18 BRIDGE END FARM LN
3:17 pm12 BRIDGE END FARM LN
3:18 pmBRIDGE END FARM LN & WALNUTTREE HILL RD
3:19 pm146 WALNUTTREE HILL ROAD
3:20 pmDEERTRL & SHADY REST BLVD
3:21 pmHOUSATONIC DR & SHADY REST BLVD
3:25 pm98 WALNUTTREE HILL ROAD
3:25 pm96 WALNUTTREE HILL RD
3:26 pmACORN DR & WALNUTTREE HILL RD
3:26 pm80 WALNUTTREE HILL RD
3:27 pm66 WALNUTTREE HILL ROAD
3:28 pm46 WALNUTTREE HILL ROAD
3:28 pm43 WALNUTTREE HILL ROAD
3:32 pmHAWLEY ELEMENTARY SCHOOL

2:54 pm ST ROSE (STR)
3:03 pm REED INTERMEDIATE SCHOOL (RIS)
3:12 pm 4 CASTLE HILL ROAD
3:12 pm CASTLE HILL RD & KING ST
3:13 pm 14 CASTLE HILL ROAD
3:14 pm CASTLE HILL RD & OLD CASTLE DR
3:14 pm 43 CASTLE HILL RD
3:15 pm CASTLE HILL RD & PUMPKIN LN
3:17 pm CASTLE HILL RD & POSSUM RIDGE RD
3:18 pm CASTLE HILL RD & KENT RD
3:19 pm CASTLE HILL RD & OLD CASTLE HILL RD
3:20 pm CASTLE HILL RD & FOX RUN LN S
3:20 pm CASTLE HILL RD & HEAD OF MEADOW RD
3:21 pm ASHFORD LN & GREAT HILL RD
3:22 pm ASHFORD LN & COBBLESTONE LN
3:23 pm ASHFORD LN & OLDTAVERN RD
3:24 pm COBBLESTONE LN & OLDTAVERN RD
3:27 pm BIRCH HILL RD & CANNON DR
3:29 pm GREAT HILL RD & WINSLOW RD
3:30 pm GREAT HILL RD & PLUMTREES RD & TAUNTON HILL
3:31 pm 81 TAUNTON HILL ROAD
3:32 pm 96 TAUNTON HILL ROAD
3:33 pm TAUNTON HILL RD & WEDGEWOOD CT
3:35 pm BOULDER CREEK RD & TAUNTON HILL RD
3:36 pm 158 TAUNTON HILL ROAD

KidsFit of Newtown

Sponsored by Newtown Parks & Recreation

Over 15 Yrs Of Providing Creative Movement Classes

Our passion is creating fun educational programs to help develop the physical and mental skills of children ages 2-4



**A Place to
Play, Learn
&
Make Friends!**

**WE INVITE YOU TO REGISTER
FOR OUR FALL PROGRAM**

MOTHERS MORNING OUT
8 Weeks Beginning
Wed., Sept 19 and Fri., Sept 21

Our Pre-school Readiness Program is designed for your child to experience the magic of learning, cooperative play and social interaction with other children in hopes to prepare them for their first preschool experience. Children must turn 2 by the start of the program; they DO NOT need to be potty trained.

For registration and details www.Newtown-CT.gov/
Further information 203-312-0470
or www.KidsFitCT.com

3:37 pm167 TAUNTON HILL RD
3:37 pmBIRCH HILL RD & PLEASANT HILL RD
3:38 pmBIRCH HILL RD & HYVUE DR
3:39 pm85 BIRCH HILL ROAD
3:39 pmBIRCH HILL RD & CROSS BROOK RD
3:40 pmBIRCH HILL RD & PEPPERIDGE RD
3:42 pm35 ROCK RIDGE ROAD
3:43 pmROBIN HILL RD & ROCK RIDGE RD
3:48 pmHEAD O'MEADOW ELEMENTARY SCHOOL

Bus 13 Reed & St Rose PM
2:51 pmREED INTERMEDIATE SCHOOL (RIS)
3:03 pmST ROSE SCHOOL (STR)
3:09 pm48 SUGAR LANE
3:09 pm60 SUGAR LANE
3:12 pm16 SUGAR HILL ROAD
3:13 pmHEAD OF MEADOW RD & SUGAR LN
3:15 pmSUGAR HILL RD & SWEET MEADOW RD
3:18 pmKEY ROCK RD & N BRANCH RD
3:22 pm3 HATTERTOWN ROAD
3:23 pm209 SUGAR ST
3:25 pmDRUMMERS LN & SUGAR ST
3:26 pm167 SUGAR STREET
3:27 pmLONGVIEW HEIGHTS RD & SUGAR ST
3:29 pmHEAD OF MEADOW RD & SUGAR ST
3:31 pmBALDWIN RD & SUGAR ST
3:32 pm7 BOGGS HILL ROAD
3:34 pmRIDGE RD & SPRING RD
3:34 pm23 RIDGE RD.
3:36 pm30 VALLEY VIEW ROAD
3:38 pmRIDGE RD & VALLEY VIEW RD
3:39 pm33 BOGGS HILL ROAD
3:41 pmBLANCHES WALK & SHEPARD HILL RD
3:43 pm21 HEAD OF MEADOW ROAD
3:46 pmHEAD O'MEADOW ELEMENTARY SCHOOL

Bus 14 Reed & St Rose PM
2:55 pmST ROSE (STR)
3:03 pmREED INTERMEDIATE SCHOOL (RIS)
3:12 pm98 SUGAR STREET
3:13 pm126 SUGAR ST
3:14 pm14 SCUDDER ROAD
3:15 pmFERRIS RD & SCUDDER RD
3:17 pm55 SCUDDER ROAD
3:17 pmBIRCH HILL RD & SCUDDER RD
3:19 pmPINNACLE DR & SUGAR ST
3:22 pm2 SHELLEY ROAD
3:24 pm25 DODGINGTOWN ROAD
3:25 pm11 DODGINGTOWN ROAD
3:25 pm16 CEMETERY ROAD
3:27 pm10 BROOKWOOD DRIVE
3:28 pm17 BROOKWOOD DR
3:28 pm25 BROOKWOOD DRIVE
3:31 pmBROOKWOOD DR & POOR HOUSE RD
3:32 pmPOOR HOUSE RD & SHUT RD
3:32 pmSHUT RD & WEBSTER PL
3:35 pmFLAT SWAMP RD & JANGLING PLAIN RD
3:40 pmHEAD O'MEADOW ELEMENTARY SCHOOL

Bus 15 Reed & St Rose PM
2:54 pmST ROSE (STR)
3:03 pmREED INTERMEDIATE SCHOOL (RIS)
3:08 pmBIRCH RISE DR & ELM DR
3:09 pmBIRCH RISE DR & JUNIPER RD
3:09 pmJUNIPER RD & NETTLETON AVE
3:10 pmELM DR & NETTLETON AVE
3:11 pm2 ELM DR
3:17 pm8 HATTERTOWN ROAD
3:19 pmPOVERTY HOLLOW RD & WILLIAMS LN
3:20 pmFLAT SWAMP RD & POVERTY HOLLOW RD
3:22 pmEQUESTRIAN RDG & GREENLEAF FARMS RD
3:25 pmEQUESTRIAN RDG & POVERTY HOLLOW RD
3:25 pm94 POVERTY HOLLOW RD
3:26 pm73 POVERTY HOLLOW RD
3:29 pmMORRIS RD & POVERTY HOLLOW RD
3:30 pm121 POVERTY HOLLOW RD
3:31 pm103 POVERTY HOLLOW ROAD
3:32 pmFARM MEADOW RD & STORM RIDGE RD
3:42 pmHEAD O'MEADOW ELEMENTARY SCHOOL

Bus 16 Reed & St Rose PM
2:53 pmREED INTERMEDIATE SCHOOL (RIS)
3:03 pmST ROSE (STR)
3:10 pm106 BOGGS HILL ROAD
3:14 pm61 HATTERTOWN ROAD
3:15 pm74 HATTERTOWN ROAD
3:17 pmARTHURS CT & MERLINS LN
3:18 pmMERLINS LN & OLD PURDY STATION RD & PURDY STATION RD
3:20 pm138 HATTERTOWN RD
3:21 pmHATTERTOWN RD & SADDLE RIDGE RD
3:22 pm5 OAK RIDGE DR
3:23 pm20 OAK RIDGE DRIVE
3:24 pm21 OAK RIDGE DR
3:25 pm35 OAK RIDGE DRIVE
3:26 pmEDEN HILL RD & OAK RIDGE DR
3:30 pm98 HATTERTOWN ROAD

3:33 pmBOGGS HILL RD & DOVER CIR
3:36 pmHEAD O'MEADOW ELEMENTARY SCHOOL

Bus 17 Reed & St Rose PM
2:53 pmREED INTERMEDIATE SCHOOL (RIS)
3:03 pmST ROSE (STR)
3:07 pmWEST ST & WEST ST (#3)
3:09 pmROOSEVELT DR & WEST ST
3:10 pmLINCOLN RD & WEST ST
3:16 pm21 MT. NEBO ROAD
3:17 pmFIELDSTONE DR & MOUNT NEBO RD
3:18 pm19 MT NEBO ROAD
3:19 pmMOUNT NEBO RD & PHYLLIS LN
3:22 pm35 AUNT PARK LANE
3:23 pm52 AUNT PARK LANE
3:24 pm30 HI BARLOW ROAD
3:26 pmEDEN HILL RD & SPLIT ROCK RD
3:27 pmEDEN HILL RD & SERENE WAY
3:30 pm174 HATTERTOWN RD
3:34 pm25 HUNDRED ACRES ROAD
3:36 pm45 HUNDRED ACRES RD
3:38 pmHUNDRED ACRES RD & OX HILL RD
3:40 pmGALILEE WAY & PALESTINE RD
3:43 pmBOGGS HILL RD & WILLOW BROOK LN
3:44 pmHEAD O'MEADOW ELEMENTARY SCHOOL

Bus 18 Reed & St Rose PM
2:52 pmREED INTERMEDIATE SCHOOL (RIS)
3:03 pmST ROSE (STR)
3:12 pmBONNIE BRAE DR & BRUSHY HILL RD
3:13 pmBRUSHY HILL RD & CEDAR CIR
3:14 pm66 BRUSHY HILL ROAD
3:16 pmJOHN BEACH RD & WINDING BROOK RD
3:17 pmBRUSHY HILL RD & GOLDEN POND RD
3:17 pm99 BRUSHY HILL ROAD
3:18 pmBEAVER DAM RD & BRUSHY HILL RD
3:20 pm77 A BRUSHY HILL ROAD
3:20 pm119 BRUSHY HILL ROAD
3:22 pm135 BRUSHY HILL ROAD
3:23 pmARLYN RIDGE RD & PLATTS HILL RD
3:24 pm168 BRUSHY HILL RD
3:25 pm151 BRUSHY HILL RD
3:27 pm200 BRUSHY HILL ROAD
3:27 pmBRUSHY HILL RD & DUG HILL RD
3:29 pmCASTLE MEADOW RD & DAVES LN
3:30 pmCASTLE MEADOW RD & MALTBIE RD
3:31 pm159 HUNTINGTOWN RD
3:32 pm151 HUNTINGTOWN ROAD
3:33 pm145 HUNTINGTOWN ROAD
3:33 pm139 HUNTINGTOWN ROAD
3:34 pm137 HUNTINGTOWN ROAD
3:35 pm107 HUNTINGTOWN ROAD
3:36 pmLAZYBROOK RD & MEADOW BROOK RD
3:39 pmMIDDLEGATE ELEMENTARY SCHOOL

Bus 19 Reed & St Rose PM
2:53 pmREED INTERMEDIATE SCHOOL (RIS)
3:03 pmST ROSE (STR)
3:10 pmBONNIE BRAE DR & ELM DR
3:12 pm4 APPLEBLOSSON LANE
3:14 pmAPPLEBLOSSOM LN & DOGWOOD TER
3:16 pm8 GREENBRIAR LANE
3:17 pm30 GREENBRIAR LN
3:18 pmGREENBRIAR LN & PARK LN
3:19 pmCEDAR HILL RD & MEGANS CIR
3:20 pmBARI DR & CEDAR HILL RD
3:21 pmCEDAR HILL RD & PEBBLE RD
3:23 pmBRIDLE PATH TRL & ORCHARD HILL RD
3:25 pm30 ORCHARD HILL ROAD
3:25 pmORCHARD HILL RD & SHAMROCK LN
3:28 pm30 HUNTINGTOWN ROAD
3:31 pmMIDDLE GATE ELEMENTARY

Bus 20 Reed & St Rose PM
2:54 pmST ROSE SCHOOL (STR)
3:03 pmREED INTERMEDIATE SCHOOL (RIS)
3:12 pmBRYAN LN & S MAIN ST
3:14 pmKAY LN & WASHBROOK RD
3:16 pm6 BLUE SPRUCE DRIVE
3:17 pmBEAR HILLS RD & BLUE SPRUCE DR
3:18 pmBEAR HILLS RD & LANTERN DR
3:20 pmPINE TREE HILL RD & WINTON FARM RD
3:23 pmJACOBS LN & PINE TREE HILL RD
3:25 pm30 PINETREE HILL RD
3:26 pm18 PINETREE HILL ROAD
3:26 pmPINE TREE HILL RD & MEADOW BROOK RD
3:28 pm14 MEADOW BROOK ROAD
3:31 pmMIDDLE GATE SCHOOL

Bus 21 Reed & St Rose PM
2:55 pmST ROSE (STR)
3:03 pmREED INTERMEDIATE SCHOOL (RIS)
3:09 pmBERKSHIRE RD & FIR TREE LN
3:10 pm70 BERKSHIRE RD.
3:11 pmBERKSHIRE RD & JOHNNY APPLESEED DR
3:12 pm100 BERKSHIRE ROAD
3:13 pmBERKSHIRE RD & OLD MILL RD
3:14 pm36 GRAYS PLAIN RD

3:16 pm ASPEN LN & NEW LEBBON RD
3:18 pm 4 NEW LEBBON ROAD
3:20 pm 28 NEW LEBBON ROAD
3:21 pm 29 HIGH ROCK ROAD
3:22 pm 35 HIGH ROCK ROAD
3:23 pm HIGH ROCK RD & KELLY CT
3:25 pm 1 SAND HILL RD
3:26 pm 20 SAND HILL RD.
3:27 pm 68 GREAT RING ROAD
3:27 pm 71 GREAT RING RD
3:28 pm 59 GREAT RING RD
3:37 pm SANDY HOOK SCHOOL

Bus 33 Reed & St Rose PM
2:55 pm REED INTERMEDIATE SCHOOL (RIS)
3:03 pm ST ROSE (STR)
3:06 pm 20 WASHINGTON AVENUE
3:07 pm 28 OAKVIEW RD.
3:14 pm 20 LAKEVIEW TERRACE
3:14 pm 32 LAKEVIEW TERRACE
3:14 pm 40 LAKEVIEW TERRACE
3:15 pm 84 LAKEVIEW TERRACE
3:16 pm 133 LAKEVIEW TERRACE
3:17 pm LAKEVIEW TER & SPRING TRL
3:25 pm 22A PHILO CURTIS ROAD
3:26 pm 28 PHILO CURTIS ROAD
3:26 pm 34 PHILO CURTIS ROAD
3:27 pm 38 PHILO CURTIS RD
3:28 pm 69 PHILO CURTIS RD
3:30 pm SANDY HOOK SCHOOL

Bus 34 Reed & St Rose PM
2:54 pm ST ROSE (STR)
3:03 pm REED INTERMEDIATE SCHOOL (RIS)
3:10 pm 63 QUEEN ST
3:11 pm 53 QUEEN ST
3:12 pm 9 LOVELLS LANE
3:13 pm ELIZABETH ST & MEADOW RD
3:14 pm 32 QUEEN STREET
3:14 pm 27 QUEEN STREET
3:14 pm GRAND PL & QUEEN ST
3:16 pm GLOVER AVE & MEADOW RD
3:17 pm ELM DR & HAWLEY RD
3:18 pm LAUREL RD & S MAIN ST
3:22 pm 80 CHURCH HILL RD
3:25 pm 2 NARRAGANSETT TRAIL
3:25 pm 9 NARRAGANSETT TRL
3:27 pm NARRAGANSETT TRL & POOTATUCK TRL
3:27 pm NARRAGANSETT TRL & CHIPMUNK TRL & CRICKET TRL
3:32 pm BLACK CHERRY LN & CHERRY ST
3:33 pm CHERRY ST & MIYA LN & PINE ST
3:36 pm DAYTON ST & GLEN RD
3:37 pm 11 GLEN RD
3:39 pm HAWLEY ELEMENTARY SCHOOL

Bus 35 Reed & St Rose PM
2:54 pm REED INTERMEDIATE SCHOOL (RIS)
3:03 pm ST ROSE (STR)
3:06 pm 11 SCHOOL HOUSE HILL RD.
3:09 pm HANOVER & ANTHONY RIDGE RD
3:11 pm 98 HANOVER RD
3:12 pm 106 HANOVER RD
3:13 pm 122 HANOVER ROAD
3:13 pm 127 HANOVER RD
3:14 pm 131 HANOVER ROAD

Back to School

Parents...
Take a Tea
Time Out!



Back to
School
Treats!



**No Artificial
Colors or Flavors**

**Keeps You Full
Until Lunch**

*Make getting back into the
routine a bit more fun.*

UK GOURMET

147 MT Pleasant Rd, Newtown
Exit 9 off I-84 to Route 6 West
203-426-9666

Shop Online
UKGourmet.US
Tues-Sat 10-5 Wed & Fri till 7

**Last Summer Monday
August 27th • 11-4**

BBB
ACCREDITED
BUSINESS





Curtis H. Beck

DMD, MSD
Orthodontist

12 Queen St
Newtown, CT 06470
203-270-0005

**“DR BECK
MADE ME SMILE”**

**Include a Free Orthodontic Evaluation
with your Back to School Checkups**

We specialize in:

- Orthodontics for children and adults
- Latest technologies
- Tooth colored or conventional metal appliances
- Functional fixed and removable appliances
- Surgical correction of several dentofacial problems
- Orthodontic second opinions



If You Plan to Host an Underage Drinking Party... Consider Us Invited!

3:14 pm135 HANOVER ROAD
3:15 pmBRAMBLETRL & HANOVER RD
3:16 pmHANOVER RD & SILVER CITY RD
3:18 pmHANOVER RD & POND BROOK RD
3:19 pmDINGLEBROOK LN & HANOVER RD
3:19 pm5 LAKE ROAD
3:20 pm19 LAKE ROAD
3:21 pmHANOVER RD & LAKE RD
3:22 pm182 HANOVER ROAD
3:22 pm181 HANOVER ROAD
3:33 pmHAWLEY ELEMENTARY SCHOOL

Bus 36 Reed & St Rose PM

2:56 pmREED INTERMEDIATE SCHOOL (RIS)
3:03 pmST ROSE (STR)
3:06 pm5 HANOVER RD
3:06 pm10 HANOVER RD
3:07 pmHALL LN & HANOVER RD
3:09 pm98 BOULEVARD
3:12 pmCONCORD RIDGE RD & ECHO VALLEY RD & TAMARACK RD
3:13 pmALBERTS HILL RD & ECHO VALLEY RD
3:14 pm115 ALBERTS HILL ROAD
3:15 pm87 ALBERTS HILL ROAD
3:16 pmALBERTS HILL RD & HEARTHSTONE DR
3:19 pmBLACK BRIDGE RD & FARM FIELD RIDGE RD
3:20 pm12 FARM FIELD RIDGE ROAD
3:21 pmCROWS NEST LN & FARM FIELD RIDGE RD
3:22 pmFARM FIELD RIDGE RD & ROLLING MEADOWS LN
3:30 pmHAWLEY ELEMENTARY SCHOOL

Bus 37 Reed & St Rose PM

2:53 pmREED INTERMEDIATE SCHOOL (RIS)
3:03 pmST ROSE (STR)
3:09 pmBLAKESLEE DR & NEWFIELD LN
3:12 pm72 CURRITUCK ROAD
3:12 pm82 CURRITUCK ROAD
3:13 pmCURRITUCK RD & HEDGE MEADOW LN
3:14 pm105 CURRITUCK RD
3:15 pm127 CURRITUCK RD
3:16 pm148 CURRITUCK RD
3:17 pmBUTTERFIELD RD & BUTTERNUT RDG
3:18 pmAUTUMN RIDGE RD & BUTTERFIELD RD
3:19 pm23 BUTTERFIELD ROAD
3:20 pmBRIARWOOD LN & BUTTERFIELD RD
3:21 pmBUTTERFIELD RD & PARMALEE HILL RD
3:22 pm72 PARMALEE HILL ROAD
3:23 pmPARMALEE HILL RD & WINDY WOODS CIR
3:25 pm66 GEORGES HILL RD
3:26 pm51 POND BROOK ROAD
3:27 pm56 POND BROOK RD
3:29 pm32 OBTUSE ROAD
3:31 pmNEWBURY RD & PHEASANT RIDGE RD
3:34 pmADAMS HILL LN & KENAN RD
3:42 pmHAWLEY ELEMENTARY SCHOOL

Bus 38 Reed & St Rose PM

2:55 pmST ROSE (STR)
3:03 pmREED INTERMEDIATE SCHOOL (RIS)
3:13 pmBERKSHIRE RD & TANGLEWOOD LN
3:14 pmBERKSHIRE RD & THUNDER RIDGE RD
3:16 pm246 BERKSHIRE RD
3:18 pm12 JORDAN HILL RD
3:19 pm276 BERKSHIRE RD
3:22 pmGREAT QUARTER RD & OLD BRIDGE RD
3:22 pmGREAT QUARTER RD & LOVELAND DR
3:23 pm155 GREAT QUARTER RD
3:24 pm185 GREAT QUARTER ROAD
3:28 pm255 BERKSHIRE ROAD
3:28 pmBERKSHIRE RD & NIGHTHAWK LN
3:29 pmBERKSHIRE RD & LIBERTY DR
3:30 pmBERKSHIRE RD & HOMER CLARK RD
3:37 pmSANDY HOOK ELEMENTARY SCHOOL

Bus 39 Reed & St Rose PM

2:55 pmREED INTERMEDIATE SCHOOL (RIS)
3:03 pmST ROSE (STR)
3:13 pm34TUNNEL RD
3:16 pm5 OLD HAWLEYVILLE ROAD
3:17 pm11 FARRELL RD
3:18 pmNELSON LN & PATRICIA LN
3:19 pm40 FARRELL ROAD
3:19 pm49 FARRELL ROAD
3:22 pmNORTH RIDGE DR & POND VIEW DR
3:26 pm17 TUNNEL ROAD
3:27 pm11 TUNNEL ROAD
3:28 pmBLACKMAN RD & MIDDLETON RD
3:28 pm18 WHITEWOOD ROAD
3:29 pm27 WHITEWOOD ROAD
3:29 pmMIDDLETON RD & WHITEWOOD RD
3:31 pm28 DIAMOND DR
3:32 pmMOUNT PLEASANTTER & TAUNTON LAKE DR
3:32 pmORCHARD LN & TAUNTON LAKE DR
3:33 pmKNOLLWOOD DR & RESERVOIR RD
3:36 pmHAWLEY ELEMENTARY SCHOOL

Bus 40 Reed & St Rose PM

2:55 pmREED INTERMEDIATE SCHOOL (RIS)
3:03 pmST ROSE (STR)

3:07 pm10 MAIN STREET
3:07 pm14 MAIN STREET
3:08 pm26 MAIN STREET
3:11 pmSMOKE RISE RDG &THE OLD RD
3:13 pm46 MT PLEASANT ROAD
3:14 pmMOUNT PLEASANT RD & SUSAN LN
3:14 pmMOUNT PLEASANT RD & WHIPPOORWILL HILL RD
3:18 pm175 MT PLEASANT ROAD
3:19 pm33 POCONO ROAD
3:20 pm5 POCONO ROAD
3:21 pm36 OLD HAWLEYVILLE ROAD
3:21 pm3 MERIDIAN RIDGE DR.
3:23 pmCROSSWIND CT & MERIDIAN RIDGE DR
3:25 pm66 OLD HAWLEYVILLE ROAD
3:25 pm54 OLD HAWLEYVILLE RD
3:29 pm5TORY LANE
3:30 pm33 MOUNT PLEASANT ROAD
3:31 pm11 MT PLEASANT RD
3:32 pmMAIN ST & MARTIN ST
3:33 pm69 MAIN STREET
3:33 pm49 MAIN STREET
3:34 pm27 MAIN STREET
3:36 pmHAWLEY ELEMENTARY SCHOOL

Bus 53 Reed & St Rose PM

2:54 pmST ROSE SCHOOL (STR)
3:03 pmREED INTERMEDIATE SCHOOL (RIS)
3:09 pm6 MILE HILL SOUTH
3:09 pm12 MILE HILL ROAD SOUTH
3:11 pm20 NUNNAWAUK ROAD
3:13 pmBLACK WALNUT DR & HITFIELD RD
3:13 pmBENJAMIN DR & HITFIELD RD
3:16 pm43 MILE HILL SOUTH
3:16 pm49 MILE HILL SOUTH ROAD
3:17 pm53 MILE HILL ROAD SOUTH
3:17 pm59 MILE HILL SOUTH ROAD
3:18 pm66 MILE HILL SOUTH ROAD
3:18 pm68 MILE HILL SOUTH ROAD
3:20 pmRIVER RUN RD & TURKEY HILL RD
3:21 pmNEARBROOK DR & TURKEY HILL RD
3:22 pmMOUNTAIN VIEW DR & TURKEY HILL RD
3:29 pm26 LITTLE BROOK LANE
3:29 pmLITTLE BROOK LN & HEMLOCK RD –T/A
3:31 pm261 S. MAIN ST. #175
3:32 pm235 SOUTH MAIN STREET
3:39 pmHEAD O’MEADOW SCHOOL

HAWLEY SCHOOL AM ROUTES

Times may vary by 5 minutes due to traffic, road conditions and weather therefore students are required to be at their stop 5 minutes early

Bus 8 Hawley Elementary AM

8:19 amST ROSE SCHOOL
8:25 amWALNUTTREE HILL RD & RIVER EDGE DR
8:27 am193 WALNUTTREE HILL ROAD
8:28 amWALNUTTREE HILL RD & FORD RD
8:29 am8 BRIDGE END FARM LN
8:31 am148 WALNUTTREE HILL RD
8:32 amSHADY REST BLVD & SHEPAUG RD
8:33 amSHADY REST BLVD & DEERTRL
8:33 amSHADY REST BLVD & SHEPAUG RD
8:34 amSHADY REST BLVD & HOUSATONIC DR
8:40 amBLACK BRIDGE RD & FARM FIELD RIDGE RD
8:41 am10 FARM FIELD RIDGE RD
8:42 amFARM FIELD RIDGE RD & CROWS NEST LN
8:43 amFARM FIELD RIDGE RD & ROLLING MEADOWS LN
8:45 amWALNUTTREE HILL RD & LESTER RD
8:46 am98 WALNUTTREE HILL ROAD
8:47 am94 WALNUTTREE HILL ROAD
8:47 amWALNUTTREE HILL RD & ACORN DR
8:48 am80 WALNUTTREE HILL ROAD
8:48 am78 WALNUTTREE HILL ROAD
8:49 am68 WALNUTTREE HILL RD
8:50 am65 WALNUTTREE HILL ROAD
8:50 amWALNUTTREE HILL RD & PATRIOT RIDGE RD
8:51 am44 WALNUTTREE HILL RD
8:55 amHAWLEY ELEMENTARY SCHOOL (HAW)
9:10 am31 PECKS LN - ALL-STARTRANSPORTATION

Bus 9 Hawley Elementary AM

8:25 amST ROSE SCHOOL
8:30 am3 OLD FARM HILL RD
8:32 am12 OLD FARM HILL RD
8:33 am28 OLD FARM HILL ROAD
8:34 amHORSESHOE RIDGE RD & OLD FARM HILL RD
8:35 amHORSESHOE RIDGE RD & YEARLING LN
8:37 amHORSESHOE RIDGE RD & WINTER RIDGE RD
8:39 amHORSESHOE RIDGE RD & OLD GREEN RD
8:40 amOLD GREEN RD & WOODBINE LN
8:42 amOLD GREEN RD & VALLEY FIELD RD S
8:42 amVALLEY FIELD RD S & SLEEPY HOLLOW RD -T/A
8:45 am2 OLD GREEN ROAD
8:46 am12 EVERGREEN RD
8:47 amEVERGREEN RD & SCHOOLHOUSE HILL RD

8:48 amSCHOOLHOUSE HILL RD &TEACHERS RIDGE RD
8:49 amSCHOOLHOUSE HILL RD & EDGEWOOD DR
8:50 am28 SCHOOLHOUSE HILL RD
8:51 amSCHOOLHOUSE HILL RD &THE BOULEVARD
8:51 am21 THE BLVD
8:52 amTHE BOULEVARD & BUDD DR
8:53 am8THE BOULEVARD
8:54 am15THE BOULEVARD
8:55 amHAWLEY ELEMENTARY SCHOOL (HAW)
9:12 am31 PECKS LN - ALL-STARTRANSPORTATON

Bus 10 Hawley School AM

8:22 amST ROSE SCHOOL
8:27 amPARMALEE HILL RD & PAPOOSE HILL RD
8:29 amPARMALEE HILL RD & PARMALEE PARK PL
8:30 am34 PARMALEE HILL RD
8:30 am42 PARMALEE HILL ROAD
8:32 amPARMALEE HILL RD & WINDY WOODS CIR -T/A
8:33 amPARMALEE HILL RD & DANIELS HILL RD
8:34 am31 PARMALEE HILL RD
8:35 am11 PARMALEE HILL RD
8:38 amBRENNAN RD & GOPHER RD
8:39 amGOPHER RD & SHADOW RIDGE CIR -T/A
8:41 am12 GEORGE’S HILL RD
8:42 am17 GEORGES HILL ROAD
8:42 am24 GEORGES HILL ROAD
8:44 am1 STONY BROOK RD
8:45 amCURRITUCK RD & HEDGE MEADOW LN
8:48 am38 CURRITUCK RD
8:48 amCURRITUCK RD & BLAKESLEE DR
8:49 am32 CURRITUCK RD
8:49 amCURRITUCK RD &THE OLD RD
8:50 amCURRITUCK RD & HALL LN
8:51 am13 CURRITUCK RD
8:52 am11 CURRITUCK RD
8:52 amCURRITUCK RD & SUNSET HILL RD
8:53 amCURRITUCK RD & ACADEMY LN
8:55 amHAWLEY ELEMENTARY SCHOOL (HAW)

Bus 11 Hawley Elementary AM

8:32 amREED INTERMEDIATE BUS LOOP
8:34 am31 SOUTH MAIN ST – Bus 36 PM
8:35 amSOUTH MAIN ST & LAUREL RD – Bus 36 PM
8:35 amSOUTH MAIN ST & LOVELLS LN – Bus 36 PM
8:36 amELIZABETH ST & MEADOW RD
8:37 amQUEEN ST & GRAND PL
8:38 amGLOVER AVE & MEADOW RD
8:40 am32 SOUTH MAIN STREET
8:42 am54 QUEEN STREET – Bus 36 PM
8:43 am10 MAIN STREET – Bus 36 PM
8:48 am86 CHURCH HILL ROAD
8:21 am18 GLEN ROAD
8:22 am56 GLEN RD.
8:23 am60 GLEN RD.
8:24 am76 GLEN ROAD
8:49 amGLEN RD & DAYTON ST
8:50 am105 CHURCH HILL RD
8:52 am56 COMMERCE RD
8:55 amHAWLEY ELEMENTARY SCHOOL (HAW)

Bus 35 Hawley Elementary AM

8:17 amREED INTERMEDIATE BUS LOOP
8:26 am98 HANOVER ROAD
8:28 amHANOVER RD & TAMARACK RD
8:30 am122 HANOVER ROAD
8:31 amHANOVER RD & BRAMBLE TRL
8:32 am150 HANOVER RD
8:34 am32 LAKE RD
8:36 amHANOVER RD & LAKE RD
8:36 am181 HANOVER RD
8:37 am173 HANOVER RD
8:38 am14 DINGLEBROOK LANE
8:40 amOBTUSE ROCKS RD & WOODY LN
8:42 amHANOVER RD & POND BROOK RD
8:44 amHANOVER RD & SILVER CITY RD
8:45 am143 HANOVER ROAD
8:46 am135 HANOVER ROAD
8:47 am131 HANOVER ROAD
8:55 amHAWLEY ELEMENTARY SCHOOL (HAW)
9:06 am31 PECKS LN - ALL-STARTRANSPORTATION

Bus 36 Hawley Elementary AM

8:28 amREED INTERMEDIATE BUS LOOP
8:35 amHANOVER & ANTHONY RIDGE ROAD
8:36 am74 HANOVER RD
8:36 am78 HANOVER ROAD
8:37 am82 HANOVER ROAD
8:39 amECHO VALLEY RD & CONCORD RIDGE RD
8:40 am41 ECHO VALLEY RD
8:41 amECHO VALLEY RD & ALBERTS HILL RD
8:41 am121 ALBERTS HILL ROAD
8:42 am115 ALBERTS HILL ROAD
8:43 amALBERTS HILL RD & VALLEY FIELD RD N - T/A
8:48 am48 HANOVER RD
8:49 am40 HANOVER RD
8:50 amHANOVER RD & HALL LN
8:51 am10 HANOVER RD
8:53 am21 WENDOVER ROAD

8:53 am16 WENDOVER RD
8:55 amHAWLEY ELEMENTARY SCHOOL (HAW)
9:08 am31 PECKS LN - ALL-STARTRANSPORTATION

Bus 37 Hawley Elementary AM

8:17 amREED INTERMEDIATE BUS LOOP
8:27 amBUTTERFIELD RD & BUTTERNUT RDG
8:28 am16 BUTTERFIELD RD
8:29 am20 BUTTERFIELD RD
8:30 am29 BUTTERFIELD RD
8:31 amBUTTERFIELD RD & BRIARWOOD LN
8:31 amBUTTERFIELD RD & PARMALEE HILL RD
8:33 amPARMALEE HILL RD & WINDY WOODS CIR -T/A
8:33 am72 PARMALEE HILL ROAD
8:34 am76 PARMALEE HILLN RD

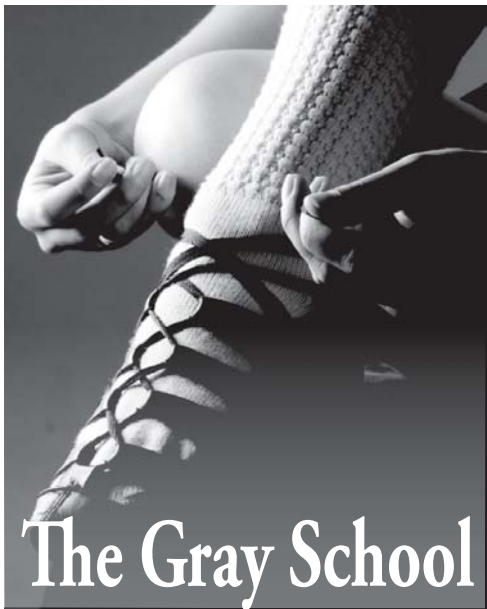

The Gray School
of Irish dance

NEWTOWN ~ DANBURY ~ OLD SAYBROOK

203-270-7001
www.grayschool.com

We bring over 35 years of experience teaching Irish Dance. We offer both recreational dance classes for fun and exercise, and competitive classes for those who wish to dance competitively at local, national, and international levels.

BEGINNERS FROM AGE 4 and upward

Classes start in
Newtown: Sept 11th
Danbury: Sept 12th
Old Saybrook: Sept 10th

**The Kids are Back in School,
You Have a Cup of Coffee,
Birds Are at Your Feeder.**



*Finally, It's YOU TIME
and*

**IT'S GOOD
TO BE YOU!**

*For ALL Your Birding Needs,
Come See Us at*



Wild Birds Unlimited
Nature Shop

BIRD FOOD AND FEEDERS, GIFTS AND MORE!

317 Federal Road Brookfield
1/2 Mile North of Costco

203-775-4888
www.wbu.com/danbury



8:35 am62 GEORGES HILL ROAD
8:37 am49 POND BROOK RD
8:40 am40 OBTUSE ROAD
8:41 amNEWBURY RD & PHEASANT RIDGE RD
8:44 am13 OBTUSE ROAD
8:44 am9 OBTUSE ROAD
8:46 amADAMS HILL LN & KENAN RD
8:47 am148 CURRITUCK RD
8:48 am127 CURRITUCK ROAD
8:49 am118 CURRITUCK RD
8:55 amHAWLEY ELEMENTARY SCHOOL (HAW)

Bus 39 Hawley Elementary AM

8:19 amREED INTERMEDIATE BUS LOOP
8:29 am34TUNNEL RD
8:29 am26TUNNEL ROAD
8:31 am66 BARNABAS RD
8:32 amOLD HAWLEYVILLE RD & LANDS END RD
8:34 amNELSON LN & PATRICIA LN
8:35 amNELSON LN & PATRICIA LN
8:36 am48 FARRELL ROAD
8:40 amNORTHRIDGE DR & POND VIEW DR
8:44 am17TUNNEL ROAD
8:47 amMOUNT PLEASANTTER & TAUNTON LAKE DR
8:48 amORCHARD LN & TAUNTON LAKE DR
8:50 amKNOLLWOOD DR & RESERVOIR RD
8:55 amHAWLEY ELEMENTARY SCHOOL (HAW)

Bus 40 Hawley Elementary AM

8:19 amREED INTERMEDIATE BUS LOOP
8:23 am86 MAIN STREET
8:24 am6 MT PLEASANT ROAD
8:24 am14 MT PLEASANT ROAD
8:25 amTHE OLD RD & SMOKE RISE RDG
8:26 amTHE OLD RD & WASHINGTON HILL RD
8:27 amTHE OLD ROAD & OVERLOOK DRIVE -T/A
8:34 am160 MT. PLEASANT ROAD
8:35 am33 POCONO ROAD
8:36 am13 POCONO RD
8:36 am9 POCONO ROAD
8:37 am36 OLD HAWLEYVILLE ROAD
8:38 am12 MERIDIAN RIDGE DR
8:41 amMERIDIAN RIDGE DR & CROSSWIND CT
8:43 am62 OLD HAWLEYVILLE ROAD
8:43 am54 OLD HAWLEYVILLE RD
8:45 am17 OLD HAWLEYVILLE RD
8:49 am35 MOUNT PLEASANT RD
8:50 am31 MT PLEASANT RD.
8:51 am5 MT PLEASANT RD
8:52 am83 MAIN STREET
8:52 amMAIN ST & MARTIN ST
8:55 amHAWLEY ELEMENTARY SCHOOL (HAW)

HAWLEY SCHOOL PM ROUTES

Bus 8 Hawley Elementary PM

3:42 pmHAWLEY ELEMENTARY SCHOOL (HAW)
3:57 pmWALNUTTTREE HILL RD & RIVER EDGE DR
3:58 pm193 WALNUT TREE HILL ROAD
3:59 pmWALNUTTREE HILL RD & FORD RD
4:00 pmFORN RD & BRIDGE END FARM LN
4:01 pm8 BRIDGE END FARM LN
4:03 pm148 WALNUTTREE HILL RD
4:04 pmSHADY REST BLVD & SHEPAUG RD
4:05 pmSHADY REST BLVD & DEERTRL
4:05 pmSHADY REST BLVD & SHEPAUG RD
4:07 pmSHADY REST BLVD & HOUSATONIC DR
4:12 pm40 BLACK BRIDGE RD
4:12 pmBLACK BRIDGE RD & FARM FIELD RIDGE RD
4:13 pm10 FARM FIELD RIDGE RD
4:15 pmCROWS NEST LN & FARM FIELD RIDGE RD
4:16 pmFARM FIELD RIDGE RD & ROLLING MEADOWS LN
4:18 pmWALNUTTREE HILL RD & LESTER RD
4:18 pm98 WALNUTTREE HILL ROAD
4:19 pm94 WALNUTTREE HILL ROAD
4:20 pmWALNUTTREE HILL RD & ACORN DR
4:21 pm80 WALNUTTREE HILL ROAD
4:21 pm78 WALNUTTREE HILL ROAD
4:22 pm68 WALNUTTREE HILL RD
4:23 pm65 WALNUTTREE HILL ROAD
4:23 pm56 WALNUTTREE HILL ROAD
4:24 pmWALNUTTREE HILL RD & PATRIOT RIDGE RD
4:25 pm44 WALNUTTREE HILL RD
4:25 pm43 WALNUTTREE HILL ROAD

Bus 9 Hawley Elementary PM

3:42 pmHAWLEY ELEMENTARY SCHOOL (HAW)
3:50 pm15THE BOULEVARD
3:51 pm8THE BOULEVARD
3:52 pmBOULEVARD & BUDD DR
3:53 pm21THE BLVD
3:53 pmTHE BOULEVARD & SCHOOLHOUSE HILL RD
3:57 pm3 OLD FARM HILL RD
3:59 pm12 OLD FARM HILL RD
4:00 pm28 OLD FARM HILL ROAD

4:01 pmHORSESHOE RIDGE RD & OLD FARM HILL RD
4:02 pmHORSESHOE RIDGE RD & YEARLING LN
4:03 pmHORSESHOE RIDGE RD & WINTER RIDGE RD
4:05 pmHORSESHOE RIDGE RD & OLD GREEN RD
4:07 pmOLD GREEN RD & WOODBINE LN
4:08 pmOLD GREEN RD & VALLEY FIELD RD S
4:09 pmVALLEY FIELD RD S & SLEEPY HOLLOW RD
4:11 pm2 OLD GREEN ROAD
4:12 pm12 EVERGREEN RD
4:13 pmEVERGREEN RD & SCHOOLHOUSE HILL RD
4:14 pmSCHOOLHOUSE HILL RD & TEACHERS RIDGE RD
4:14 pmSCHOOLHOUSE HILL RD & EDGEWOOD DR
4:16 pm28 SCHOOLHOUSE HILL RD

Bus 10 Hawley School PM

3:42 pmHAWLEY ELEMENTARY SCHOOL (HAW)
3:53 pmPARMALEE HILL RD & PAPOOSE HILL RD
3:54 pmPARMALEE HILL RD & PARMALEE PARK PL
3:55 pm34 PARMALEE HILL RD
3:56 pm42 PARMALEE HILL ROAD
3:57 pmPARMALEE HILL RD & WINDY WOODS CIR -T/A
3:58 pmPARMALEE HILL RD & DANIELS HILL RD
4:01 pm11 PARMALEE HILL RD
4:03 pmBRENNAN RD & GOPHER RD
4:04 pmGOPHER RD & SHADOW RIDGE CIR -T/A
4:07 pm12 GEORGE’S HILL RD
4:07 pm17 GEORGES HILL ROAD
4:08 pm24 GEORGES HILL ROAD
4:09 pm1 STONY BROOK RD
4:10 pmCURRITUCK RD & HEDGE MEADOW LN
4:13 pm38 CURRITUCK RD
4:14 pm32 CURRITUCK RD
4:14 pmCURRITUCK RD & THE OLD RD
4:15 pmCURRITUCK RD & HALL LN
4:16 pm13 CURRITUCK RD
4:17 pmCURRITUCK RD & SUNSET HILL RD
4:17 pmCURRITUCK RD & ACADEMY LN

Bus 11 Hawley Elementary PM

3:42 pmHAWLEY ELEMENTARY SCHOOL (HAW)
3:47 pmGLOVER AVE & MEADOW RD
3:48 pmELIZABETH ST & MEADOW RD
3:49 pm32 SOUTH MAIN STREET
3:51 pmGRAND PL & QUEEN ST
3:55 pm56 COMMERCE RD
3:57 pm86 CHURCH HILL ROAD
3:57 pm100 CHURCH HILL RD
3:58 pm18 GLEN ROAD
4:00 pm56 GLEN RD
4:00 pm58 GLEN RD
4:00 pm60 GLEN RD.
4:01 pm76 GLEN ROAD
4:04 pmDAYTON ST & GLEN RD
4:05 pm105 CHURCH HILL RD

Bus 35 Hawley Elementary PM

3:42 pmHAWLEY ELEMENTARY SCHOOL (HAW)
3:52 pm98 HANOVER ROAD
3:54 pmBUTTERFIELD RD & HANOVER RD & TAMARACK RD
3:55 pm122 HANOVER ROAD
3:57 pmBRAMBLETRL & HANOVER RD
3:59 pm5 LAKE RD
3:59 pm32 LAKE RD
4:01 pmHANOVER RD & LAKE RD
4:01 pm181 HANOVER RD
4:02 pm173 HANOVER RD
4:03 pm14 DINGLEBROOK LANE
4:05 pmOBTUSE ROCKS RD & WOODY LN
4:08 pmHANOVER RD & POND BROOK RD
4:09 pmHANOVER RD & SILVER CITY RD
4:10 pm143 HANOVER ROAD
4:11 pm135 HANOVER ROAD
4:12 pm131 HANOVER ROAD

Bus 36 Hawley Elementary PM

3:42 pmHAWLEY ELEMENTARY SCHOOL (HAW)
3:50 pm54 QUEEN STREET – Bus 11 AM
3:50 pm31 SOUTH MAIN ST – Bus 11 AM
3:51 pmSOUTH MAIN ST & LAUREL RD – Bus 11 AM
3:52 pmSOUTH MAIN ST & LOVELLS LN – Bus 11 AM
3:53 pm6/10 MAIN STREET – Bus 11 AM
3:55 pm16 WENDOVER RD
3:55 pm21 WENDOVER ROAD
3:57 pm10 HANOVER RD
3:57 pmHANOVER RD & HALL LN
3:59 pm40 HANOVER RD
3:59 pm48 HANOVER RD
4:01 pmHANOVER & ANTHONY RIDGE ROAD
4:01 pm74 HANOVER RD
4:02 pm78 HANOVER ROAD
4:02 pm82 HANOVER ROAD
4:04 pmECHO VALLEY RD & CONCORD RIDGE RD
4:06 pm41 ECHO VALLEY RD
4:06 pmECHO VALLEY RD & ALBERTS HILL RD
4:07 pm121 ALBERTS HILL ROAD
4:07 pm115 ALBERTS HILL ROAD
4:08 pmALBERTS HILL RD & VALLEY FIELD RD N -T/A

Bus 37 Hawley Elementary PM

- 3:42 pmHAWLEY ELEMENTARY SCHOOL (HAW)
- 3:48 pmBLAKESLEE DR & NEWFIELD LN
- 3:54 pm118 CURRITUCK RD
- 3:54 pm127 CURRITUCK ROAD
- 3:56 pmBUTTERFIELD RD & BUTTERNUT RDG
- 3:57 pm16 BUTTERFIELD RD
- 3:57 pm20 BUTTERFIELD ROAD
- 3:58 pm23 BUTTERFIELD ROAD
- 3:59 pm29 BUTTERFIELD RD
- 4:00 pmBRIARWOOD LN & BUTTERFIELD RD
- 4:00 pmBUTTERFIELD RD & PARMALEE HILL RD
- 4:01 pmPARMALEE HILL RD & WINDY WOODS CIR
- 4:01 pm70/72 PARMALEE HILL ROAD
- 4:02 pm76 PARMALEE HILL RD
- 4:04 pm62 GEORGES HILL ROAD
- 4:05 pm49 POND BROOK RD
- 4:09 pm40 OBTUSE ROAD
- 4:10 pmNEWBURY RD & PHEASANT RIDGE RD
- 4:12 pm13 OBTUSE ROAD
- 4:13 pm9 OBTUSE ROAD
- 4:14 pmADAMS HILL LN & KENAN RD

Bus 39 Hawley Elementary PM

- 3:42 pmHAWLEY ELEMENTARY SCHOOL (HAW)
- 3:53 pm34 TUNNEL RD
- 3:59 pm26 TUNNEL ROAD
- 4:00 pm66 BARNABAS RD
- 4:02 pmLANDS END RD & OLD HAWLEYVILLE RD
- 4:03 pmNELSON LN & PATRICIA LN
- 4:04 pmNELSON LN & PATRICIA LN
- 4:06 pm47/48 FARRELL ROAD
- 4:09 pmNORTHRIDGE DR & POND VIEW DR
- 4:13 pm17 TUNNEL ROAD
- 4:16 pmMOUNT PLEASANTTER & TAUNTON LAKE DR
- 4:17 pmORCHARD LN & TAUNTON LAKE DR
- 4:19 pmKNOLLWOOD DR & RESERVOIR RD

Bus 40 Hawley Elementary PM

- 3:42 pmHAWLEY ELEMENTARY SCHOOL (HAW)
- 3:49 pm86 MAIN STREET
- 3:50 pm6 MT PLEASANT ROAD
- 3:50 pm14 MT PLEASANT ROAD
- 3:51 pmTHE OLD RD & SMOKE RISE RDG
- 3:52 pmTHE OLD RD & WASHINGTON HILL RD
- 3:53 pmTHE OLD ROAD & OVERLOOK DR -T/A
- 3:59 pm160 MT. PLEASANT ROAD
- 4:01 pm33 POCONO ROAD
- 4:02 pm13 POCONO RD
- 4:02 pm9 POCONO ROAD
- 4:03 pm36 OLD HAWLEYVILLE ROAD
- 4:04 pm29 OLD HAWLEYVILLE RD
- 4:04 pm12 MERIDIAN RIDGE DR
- 4:06 pmCROSSWIND CT & MERIDIAN RIDGE DR
- 4:08 pm62 OLD HAWLEYVILLE ROAD
- 4:09 pm54 OLD HAWLEYVILLE RD
- 4:10 pm17 OLD HAWLEYVILLE RD
- 4:16 pm35 MOUNT PLEASANT RD
- 4:17 pm31 MT PLEASANT RD.
- 4:18 pm5 MT. PLEASANT RD
- 4:19 pm83 MAIN STREET
- 4:19 pmMAIN ST & MARTIN ST
- 4:20 pm69 MAIN STREET
- 4:20 pm49 MAIN STREET

SANDY HOOK SCHOOL AM ROUTES

Times may vary by 5 minutes due to traffic, road conditions and weather therefore students are required to be at their stop 5 minutes early

Bus 1 Sandy Hook AM

- 8:13 amREED INTERMEDIATE SCHOOL
- 8:21 amCHESTNUT HILL RD & CHESTNUT KNOLL DR
- 8:22 am28 CHESTNUT HILL RD
- 8:24 am4 BRADLEY LN
- 8:24 amBRADLEY LN & COUNTRY SQUIRE LN
- 8:25 am12 NUTMEG LANE
- 8:26 amNUTMEG LN & HONEY LN -T/A
- 8:29 am11 BRADLEY LANE
- 8:30 amSERENITY LN & INDIAN HILL LN
- 8:31 amLYRICAL LN & SERENITY LN
- 8:33 am38 BRADLEY LN
- 8:33 am39 BRADLEY LN
- 8:34 amBRADLEY LN & GRACE MOORE RD
- 8:42 am11 LONE OAK MEADOWS
- 8:43 am4 LONE OAK MDWS
- 8:45 amFAWNWOOD RD & OWL RIDGE LN
- 8:46 am23 ROSE LN
- 8:47 am11 ROSE LANE
- 8:55 amSANDY HOOK ELEMENTARY SCHOOL (SHS)

Bus 2 Sandy Hook AM

- 8:20 amREED INTERMEDIATE SCHOOL
- 8:28 amOSBORNE HILL RD & OSBORNE HILL ROAD EXT
- 8:29 amOSBORNE HILL RD & KALE DAVIS RD

David C. Nowacki, DMD



Member ADA
Graduate UConn Dental
Newtown Native

Complete Dental Service
for the Entire Family

Restorative Dentistry • Cosmetic Dentistry
Crowns & Bridges • Cleaning & Whitening
Oral Surgery • Root Canal Therapy
Dentures & Partials • Invisalign

Monday – Thursday, 7:30 am – 5 pm

203-426-2361
10 Queen Street, Newtown
(in front of Big Y)

FAMILY Fun Kuts LLC
Full Service Hair Salon
Call for an appointment • Walk-ins always welcome
203-426-7040

111 Church Hill Rd, Sandy Hook, CT



Like us on Facebook

**FUN KIDS
CONSIGNMENTS
AND GIFT SHOP**
203-304-1969

**15%
OFF**
Purchase
of \$35
of more

Present coupon at
time of purchase.
Expiration
10/31/2012

SOUTHBURY SCHOOL OF
PERFORMING ARTS

Ballet Pointe Lyrical
Contemporary Jazz Tap Hip Hop
Vocal and Musical Theatre



Offering a variety of
learning and performing possibilities.

Ages 3 through Adult

Register Now



ACROSS FROM THE GREEN
760 MAIN STREET SOUTH
SOUTHBURY
(203) 267-DANCE
www.ssopact.com

OPEN HOUSE
SATURDAY
AUGUST 18TH
10AM-4PM

8:30 amKALE DAVIS RD & LEOPARD DR -T/A
8:32 am58 OSBORNE HILL RD
8:33 amOSBORNE HILL RD & CRABAPPLE LN
8:34 amCRABAPPLE LN & MOUNTAIN LAUREL LN
8:36 amMOUNTAIN LAUREL LN & PAUGUSSETT RD
8:37 amPAUGUSSETT RD & CROWN VIEW DR
8:38 amPAUGUSSETT RD & FOREST VIEW DR –T/A
8:40 amCROWN VIEW DR & SKYTOP DR
8:41 amPAUGUSSETT RD & SKYTOP DR
8:42 am3 PAUGUSSETT RD
8:50 amCHARLIES CIR & PEARL ST
8:52 amPEARL ST & TILSON LN
8:53 am11 PEARL STREET
8:55 amSANDY HOOK ELEMENTARY SCHOOL (SHS)

Bus 3 Sandy Hook AM

8:23 amREED INTERMEDIATE SCHOOL
8:31 am6 BENNETTSS BRIDGE RD.
8:32 amSILO RD & YOGANANDA ST
8:33 amCHARTER RIDGE DR & SILO RD
8:35 am5 CLAPBOARD RIDGE RD
8:37 amCLAPBOARD RIDGE RD & SOMERSET LN
8:37 amCANTERBURY LN & CLAPBOARD RIDGE RD
8:38 am8 CANTERBURY LN
8:39 amCANTERBURY LN & CHARTER RIDGE DR
8:40 am37 CHARTER RDG
8:41 am42 CHARTER RDG
8:42 am45 CHARTER RDG
8:43 am47YOGANANDA ST.
8:43 am44YOGANANDA ST
8:45 am30YOGANANDA STREET
8:45 amBRESSION FARM RD & YOGANANDA ST
8:46 amBRESSION FARM RD & FOUNDERS LN
8:48 am5 BENNETTS BRIDGE RD.
8:55 amSANDY HOOK ELEMENTARY SCHOOL (SHS)

Bus 4 Sandy Hook AM

8:23 amREED INTERMEDIATE SCHOOL
8:31 amBENNETTS BRIDGE RD & BECKET VLG
8:33 am54 CHARTER RIDGE DR
8:34 amCHARTER RIDGE DR & CIDER MILL RD
8:38 amORANGE PIPPIN RD & RUSSETT RD
8:40 amROCKYWOOD DR & RUSSETT RD
8:41 amRUSSETT RD & WINESAP DR
8:43 amGELDING HILL RD & ORANGE PIPPIN RD
8:44 am18 GELDING HILL RD
8:45 am44 BENNETTS BRIDGE ROAD
8:46 amBENNETTS BRIDGE RD & FOUNDERS LN
8:47 am28 BENNETTS BRIDGE RD
8:55 amSANDY HOOK ELEMENTARY SCHOOL (SHS)

Bus 5 Sandy Hook AM

8:26 amREED INTERMEDIATE SCHOOL
8:30 am8 SKIDMORE LN
8:31 amALDER LN & SKIDMORE LN
8:33 amALDER LN & MISTY VALE RD
8:35 am50 POLE BRIDGE ROAD
8:38 amBANCROFT RD & ALPINE DR
8:39 amALPINE DR & WATCH HILL DR
8:41 amIRONWOOD RD & WATCH HILL DR –T/A
8:45 am13 POLE BRIDGE RD
8:46 amPHILO CURTIS RD & BISHOP CIR
8:47 amPHILO CURTIS RD & ELANA LN
8:48 amPHILO CURTIS RD & QUAIL HOLLOW LN
8:50 am22A PHILO CURTIS ROAD
8:50 am24 PHILO CURTIS RD.
8:51 am34 PHILO CURTIS ROAD
8:52 am67 PHILO CURTIS RD
8:55 amSANDY HOOK ELEMENTARY SCHOOL (SHS)

Bus 21 Sandy Hook AM

8:23 amREED INTERMEDIATE SCHOOL
8:27 amBERKSHIRE RD & FIRTREE LN
8:27 am68 BERKSHIRE RD.
8:28 am84 BERKSHIRE RD.
8:30 am148 BERKSHIRE RD.
8:32 amGREAT RING RD & HARVEST COMMON RD
8:33 amGREAT RING RD & ERIN LN
8:34 amGREAT RING RD & FARMERY RD
8:35 amGREAT RING RD & CAMELOT CRST
8:36 am38 GREAT RING RD
8:37 am67 GREAT RING RD
8:38 am64 GREAT RING RD
8:39 amGREAT RING RD & GREAT RING RD
8:40 amGREAT RING RD & WALKER HILL RD
8:40 am87 GREAT RING ROAD
8:41 am20 SAND HILL RD.
8:42 am17 SAND HILL RD.
8:42 am15 SAND HILL ROAD
8:43 am5 SAND HILL RD
8:50 am83 BERKSHIRE RD.
8:51 am45 BERKSHIRE RD
8:51 am41 BERKSHIRE RD.
8:55 amSANDY HOOK ELEMENTARY SCHOOL (SHS)

Bus 29 Sandy Hook AM

8:22 amREED INTERMEDIATE BUS LOOP
8:27 am52A RIVERSIDE RD.
8:29 amRIVERSIDE RD & CHIMMNEY SWIFT DR

8:30 amRIVERSIDE RD & JO MAR DR
8:31 am94 RIVERSIDE ROAD
8:33 amRIVERSIDE RD & ALPINE DR
8:35 amCENTER ST & UNDERHILL RD & WATERVIEW DR –T/A
8:36 amRIVERSIDE RD & LAUREL TRL
8:37 am215 RIVERSIDE RD
8:40 am85 RIVERSIDE ROAD
8:41 amRIVERSIDE RD & TIMBERMILL RD
8:42 am73 RIVERSIDE ROAD
8:43 am2 NARRAGANSETT TRL
8:43 am6/7 NARRAGANSETT TRAIL
8:45 am14 NARRAGANSETT TRAIL
8:46 amNARRAGANSETT TRL & POOTATUCKTRL
8:47 amNARRAGANSETT TRL & MOCCASIN TRL
8:48 amNARRAGANSETT & CRICKET TRL –T/A
8:53 am53 RIVERSIDE RD
8:55 amSANDY HOOK ELEMENTARY SCHOOL (SHS)

Bus 33 Sandy Hook AM

8:16 amST ROSE SCHOOL
8:20 am13 OAK VIEW RD.
8:22 am18 JEREMIAH RD.
8:24 am38 JEREMIAH RD
8:25 am40 JEREMIAH RD.
8:26 am4 COBBLERS MILL RD
8:27 amCOBBLERS MILL RD & FAR HORIZON DR
8:30 am26 MOUNTAIN MANOR RD
8:32 amCOBBLERS MILL RD & MOUNTAIN MANOR RD
8:34 amBENNETTS BRIDGE RD & MOUNTAIN MANOR RD
8:35 am55 BENNETTS BRIDGE RD
8:36 am45 BENNETTS BRIDGE RD
8:36 am50 BENNETTS BRIDGE RD
8:38 am10 LAKEVIEW TERRACE
8:39 am20 LAKEVIEW TERRACE
8:39 am40 LAKEVIEW TERRACE
8:42 amLAKEVIEWTER & SPRING TRL –T/A
8:45 am75 BENNETTS BRIDGE RD.
8:46 amJEREMIAH RD & SWEETBRIAR LN
8:47 amJEREMIAH RD & MORGAN DR
8:48 am46 JEREMIAH RD
8:48 am35 JEREMIAH RD
8:49 amJEREMIAH RD & FOX HOLLOW LN
8:50 amJEREMIAH RD & BRANDYWINE LN
8:55 amSANDY HOOK ELEMENTARY SCHOOL (SHS)

Bus 34 Sandy Hook AM

8:34 amREED INTERMEDIATE SCHOOL
8:39 am6 CHERRY STREET
8:40 amCHERRY ST & BLACK CHERRY LN
8:42 amCHERRY ST & MIYA LN
8:44 am1 PINE STREET
8:44 amBUTTONBALL DR & MAPLE DR
8:45 amBUTTONBALL DR & SPRUCE DR
8:46 am41 BUTTONBALL DR
8:47 amBUTTONBALL DR & MAPLE DR
8:48 amBEECHWOOD DR & FLEETWOOD DR
8:48 am18 BEECHWOOD DRIVE
8:49 am37 BEECHWOOD DRIVE
8:52 amRIVERSIDE RD & JOHNSON DR
8:54 amRIVERSIDE RD & SUNNYVIEWTER
8:54 am16 RIVERSIDE RD - C.A.C. DAYCARE
8:55 amSANDY HOOK ELEMENTARY SCHOOL (SHS)

Bus 38 Sandy Hook AM

8:23 amREED INTERMEDIATE BUS LOOP
8:30 amBERKSHIRE RD & TANGLEWOOD LN
8:31 am186 BERKSHIRE RD
8:33 am254 BERKSHIRE RD
8:34 am276 BERKSHIRE RD
8:36 am292 BERKSHIRE RD.
8:36 amGREAT QUARTER RD & OLD BRIDGE RD
8:37 am67 GREAT QUARTER RD
8:38 am169 GREAT QUARTER RD –T/A
8:42 am267 BERKSHIRE RD
8:42 am261 BERKSHIRE ROAD
8:43 am255 BERKSHIRE ROAD
8:43 amBERKSHIRE RD & NIGHTHAWK LN
8:45 amBERKSHIRE RD & LIBERTY DR
8:45 am225 BERKSHIRE RD
8:46 am217 BERKSHIRE ROAD
8:47 amBERKSHIRE RD & HOMER CLARK RD
8:55 amSANDY HOOK ELEMENTARY SCHOOL (SHS)

SANDY HOOK SCHOOL PM ROUTES

Bus 1 Sandy Hook PM

3:42 pmSANDY HOOK ELEMENTARY SCHOOL (SHS)
3:55 pm11 ROSE LE
3:56 pm23 ROSE LN
3:58 pmFAWNWOOD RD & OWL RIDGE LN
4:00 pm4 LONE OAK MDWS
4:00 pm11 LONE OAK MEADOWS
4:05 pmCHESTNUT HILL RD & CHESTNUT KNOLL DR
4:08 pm4 BRADLEY LN
4:09 pm28 CHESTNUT HILL RD
4:11 pmBRADLEY LN & COUNTRY SQUIRE LN

- 4:12 pm12 NUTMEG LANE

4:13 pmHONEY LN & NUTMEG LN

4:15 pm11 BRADLEY LANE

4:17 pmINDIAN HILL LN & SERENITY LN

4:18 pmLYRICAL LN & SERENITY LN

4:19 pm38 BRADLEY LA

4:20 pm39 BRADLEY LN

4:20 pmBRADLEY LN & GRACE MOORE RD
- Bus 2 Sandy Hook PM

3:42 pmSANDY HOOK ELEMENTARY SCHOOL (SHS)

3:55 pmPEARL ST & CHARLIES CIR

3:56 pmPEARL ST & TILSON LN

3:57 pm11 PEARL STREET

4:05 pmOSBORNE HILL RD & OSBORNE HILL ROAD EXT

4:05 pmOSBORNE HILL RD & KALE DAVIS RD

4:06 pmKALE DAVIS RD & LEOPARD DR – T/A

4:08 pm58 OSBORNE HILL RD

4:09 pmOSBORNE HILL RD & CRABAPPLE LN

4:11 pmCRABAPPLE LN & MOUNTAIN LAUREL LN

4:13 pmMOUNTAIN LAUREL LN & PAUGUSSETT RD

4:13 pmCROWN VIEW DR & PAUGUSSETT RD

4:15 pmFOREST VIEW DR & PAUGUSSETT RD

4:17 pmCROWN VIEW DR & SKYTOP DR

4:18 pmPAUGUSSETT RD & SKYTOP DR

4:19 pm3 PAUGUSSETT RD
- Bus 3 Sandy Hook PM

3:42 pmSANDY HOOK ELEMENTARY SCHOOL (SHS)

3:56 pm6 BENNETTS BRIDGE RD.

3:58 pmSILO RD & YOGANANDA ST

3:59 pmCHARTER RIDGE DR & SILO RD

4:01 pm5 CLAPBOARD RIDGE RD

4:03 pmCLAPBOARD RIDGE RD & SOMERSET LN

4:03 pmCANTERBURY LN & CLAPBOARD RIDGE RD

4:04 pm8 CANTERBURY LN

4:05 pmCANTERBURY LN & CHARTER RIDGE DR

4:06 pm37 CHARTER RDG

4:07 pm42 CHARTER RDG

4:08 pm45 CHARTER RDG

4:09 pm47 YOGANANDA ST.

4:10 pm44 YOGANANDA ST

4:11 pm30 YOGANANDA STREET

4:11 pmBRESSION FARM RD & YOGANANDA ST

4:12 pmBRESSION FARM RD & FOUNDERS LN

4:14 pm5 BENNETTS BRIDGE RD.
- Bus 4 Sandy Hook PM

3:42 pmSANDY HOOK ELEMENTARY SCHOOL (SHS)

3:54 pmBENNETTS BRIDGE RD & BECKET VLG

3:56 pm54 CHARTER RIDGE DR

3:57 pmCHARTER RIDGE DR & CIDER MILL RD

4:00 pmORANGE PIPPIN RD & RUSSETT RD

4:01 pmROCKY WOOD DR & RUSSETT RD

4:02 pmRUSSETT RD & WINESAP DR

4:03 pmGELDING HILL RD & ORANGE PIPPIN RD

4:04 pm18 GELDING HILL RD

4:06 pm44 BENNETTS BRIDGE ROAD

4:06 pmBENNETTS BRIDGE RD & FOUNDERS LN

4:07 pm28 BENNETTS BRIDGE RD
- Bus 5 Sandy Hook PM

3:42 pmSANDY HOOK ELEMENTARY SCHOOL (SHS)

3:51 pm67 PHILO CURTIS RD

3:52 pm34 PHILO CURTIS ROAD

3:53 pm22A PHILO CURTIS ROAD

3:54 pmPHILO CURTIS RD & QUAIL HOLLOW LN

3:56 pmPHILO CURTIS RD & ELANA LN

3:56 pmPHILO CURTIS RD & BISHOP CIR

3:58 pmALDER LN & MISTY VALE RD

3:59 pmALDER LN & SKIDMORE LN

4:00 pm8 SKIDMORE LN

4:02 pm13 POLE BRIDGE RD

4:03 pm50 POLE BRIDGE ROAD

4:06 pmALPINE DR & BANCROFT RD & CEDARTRL

4:08 pmALPINE DR & WATCH HILL DR

4:09 pmIRONWOOD RD & WATCH HILL DR
- Bus 21 Sandy Hook PM

3:42 pmSANDY HOOK ELEMENTARY SCHOOL (SHS)

3:52 pmBERKSHIRE RD & FIRTREE LN

3:52 pm68 BERKSHIRE RD.

3:53 pm84 BERKSHIRE RD.

3:55 pm148 BERKSHIRE RD.

3:57 pmGREAT RING RD & HARVEST COMMON RD

3:59 pmGREAT RING RD & ERIN LN

4:00 pmGREAT RING RD & FARMERY RD

4:01 pmGREAT RING RD & CAMELOT CRST

4:01 pm38 GREAT RING ROAD

4:03 pm67 GREAT RING RD

4:04 pm64 GREAT RING RD

4:04 pm66 GREAT RING RD

4:05 pmGREAT RING RD & WALKER HILL RD

4:06 pm87 GREAT RING ROAD

4:06 pm20 SAND HILL RD.

4:07 pm15 SAND HILL ROAD

4:08 pm3 SAND HILL RD

4:14 pm83 BERKSHIRE RD.

4:15 pm45 BERKSHIRE RD

4:16 pm41 BERKSHIRE RD.

Newtown Congregational Preschool

Established 1969

NOW ACCEPTING

Registration for 2012 • 3 & 4 Year Olds

Featuring:
Handwriting
Without Tears
Program



Kindergarten
Readiness
With a Hug!

Call for an appointment to Meet our teachers
and tour our facility, located at 14 West Street.
Children are welcome to explore and play.

This is a private, non-denominational school that offers the opportunity for parent involvement.
For more information, call the school at 203-426-1657
www.newtownpreschool.com

Host an Exchange Student Today!

(for 3, 5 or 10 months)



Camilla from Italy, 16 yrs.
Enjoys dancing, playing the piano and swimming. Camilla looks forward to cooking with her American host family.

Make a lifelong friend from abroad.

Enrich your family with another culture. Now you can host a high school exchange student (girl or boy) from France, Germany, Scandinavia, Spain, Australia, Japan, Brazil, Italy or other countries. Single parents, as well as couples with or without children, may host. Contact us ASAP for more information or to select your student.



Daniel from Denmark, 17 yrs.
Loves skiing, playing soccer and watching American movies. Daniel hopes to learn to play football and live as a real American.

Call Joyce at 207-737-4666

Amy at
1-800-677-2773
(Toll Free)



INTERNATIONAL STUDENT EXCHANGE PROGRAMS

www.assehosts.com
or
email info@asse.com

Founded in 1976 • ASSE International Student Exchange Program is a Public Benefit, Non-Profit Organization.
For privacy reasons, photos above are not photos of actual students

SUZUKI TALENT
EDUCATIONAL SCHOOL



Register Now
203-426-3939

PIANO and CLASSICAL GUITAR
Lessons for Early Ages through Adult
MOMS and BABIES MUSIC CLASSES

VISIT OUR OPEN HOUSES

Monday, August 20th • 11am to 4pm

Sunday, August 26th • 12 to 4pm

PRE-SUZUKI CLASSES for 2-1/2, 3 and 4 year olds are comprehensive music education programs which include piano, recorder, singing/ear training, dance and performing...all taught within a learning environment that emphasizes the child's positive behavior and respect for himself and others.

Saturday Music & Movement
Classes for 2 through 5 year olds.

Call for FREE Orientation & Information 203-426-3939

111 Church Hill Road, Sandy Hook
(in the rear Bld. B, upstairs)

NewtownSuzuki.com

Bus 29 Sandy Hook PM

3:42 pm .SANDY HOOK ELEMENTARY SCHOOL (SHS)
3:54 pm .52A RIVERSIDE RD.
3:55 pm .53 RIVERSIDE RD
3:55 pm .2 NARRAGANSETTTRL
3:56 pm .6/7 NARRAGANSETTTRAIL
3:57 pm .14 NARRAGANSETTTRAIL
3:58 pm .NARRAGANSETTTRL & POOTATUCKTRL
3:59 pm .NARRAGANSETTTRL & MOCCASINTRL
4:00 pm .NARRAGANSETT & CRICKETTRL
4:06 pm .CHIMMNEY SWIFT DR & RIVERSIDE RD
4:06 pm .73 RIVERSIDE ROAD
4:07 pm .RIVERSIDE RD & JO MAR DR
4:08 pm .RIVERSIDE RD & TIMBERMILL RD
4:09 pm .94 RIVERSIDE ROAD
4:09 pm .85 RIVERSIDE ROAD
4:11 pm .114 RIVERSIDE RD
4:12 pm .RIVERSIDE RD & ALPINE DR
4:12 pm .209 RIVERSIDE ROAD
4:13 pm .CENTER ST & UNDERHILL RD & WATERVIEW DR
4:15 pm .RIVERSIDE RD & LAURELTRL

Bus 33 Sandy Hook PM

3:42 pm .SANDY HOOK ELEMENTARY SCHOOL (SHS)
3:52 pm .13 OAK VIEW RD.
3:56 pm .JEREMIAH RD & BRISTLE LN
3:57 pm .JEREMIAH RD & BRANDYWINE LN
3:58 pm .38 JEREMIAH RD
3:59 pm .40 JEREMIAH RD
3:59 pm .35 JEREMIAH RD
4:00 pm .4 COBBLERS MILL RD
4:01 pm .COBBLERS MILL RD & FAR HORIZON DR
4:04 pm .26 MOUNTAIN MANOR RD
4:06 pm .COBBLERS MILL RD & MOUNTAIN MANOR RD
4:08 pm .BENNETTS BRIDGE RD & MOUNTAIN MANOR RD
4:09 pm .55 BENNETTS BRIDGE RD
4:10 pm .45 BENNETTS BRIDGE RD
4:11 pm .50 BENNETTS BRIDGE RD
4:13 pm .10 LAKEVIEWTERRACE
4:13 pm .20 LAKEVIEWTERRACE
4:14 pm .40 LAKEVIEWTERRACE
4:16 pm .LAKEVIEWTER & SPRINGTRL
4:20 pm .73 BENNETTS BRIDGE
4:20 pm .JEREMIAH RD & SWEETBRIAR LN
4:21 pm .JEREMIAH RD & MORGAN DR
4:22 pm .46 JEREMIAH RD

Bus 34 Sandy Hook PM

3:42 pm .SANDY HOOK ELEMENTARY SCHOOL (SHS)
3:49 pm .16 RIVERSIDE RD - C.A.C. DAYCARE
3:49 pm .RIVERSIDE RD & SUNNYVIEWTER
3:49 pm .RIVERSIDE RD & JOHNSON DR
3:51 pm .6 CHERRY STREET
3:52 pm .CHERRY ST & BLACK CHERRY LN
3:53 pm .CHERRY ST & MIYA LN
3:55 pm .34 CHERRY ST
3:55 pm .1 PINE STREET
3:56 pm .BUTTONBALL DR & MAPLE DR
3:57 pm .BUTTONBALL DR & SPRUCE DR
3:58 pm .41 BUTTONBALL DR
3:58 pm .BUTTONBALL DR & MAPLE DR
3:59 pm .BEECHWOOD DR & FLEETWOOD DR
4:00 pm .18 BEECHWOOD DRIVE
4:01 pm .37 BEECHWOOD DRIVE

Bus 38 Sandy Hook PM

3:42 pm .SANDY HOOK ELEMENTARY SCHOOL (SHS)
3:55 pm .BERKSHIRE RD & TANGLEWOOD LN
3:55 pm .186 BERKSHIRE RD
3:57 pm .254 BERKSHIRE RD
3:58 pm .276 BERKSHIRE RD
4:00 pm .292 BERKSHIRE RD.
4:01 pm .GREAT QUARTER RD & OLD BRIDGE RD
4:01 pm .67 GREAT QUARTER RD
4:03 pm .169 GREAT QUARTER RD
4:06 pm .267 BERKSHIRE RD
4:07 pm .261 BERKSHIRE ROAD
4:07 pm .255 BERKSHIRE ROAD
4:08 pm .BERKSHIRE RD & NIGHTHAWK LN
4:09 pm .BERKSHIRE RD & LIBERTY DR
4:11 pm .BERKSHIRE RD & HOMER CLARK RD
4:12 pm .225 BERKSHIRE RD
4:13 pm .217 BERKSHIRE ROAD

HEAD O’MEADOW SCHOOL AM ROUTES

Times may vary by 5 minutes due to traffic, road conditions and weather therefore students are required to be at their stop 5 minutes early

Bus 12 Head O’Meadow School AM

8:22 am .REED INTERMEDIATE SCHOOL
8:27 am .14 CASTLE HILL RD
8:29 am .82 CASTLE HILL RD

8:30 am .CASTLE HILL RD & POSSUM RIDGE RD
8:31 am .CASTLE HILL RD & KENT RD
8:32 am .CASTLE HILL RD & FOX RUN LN S
8:33 am .CASTLE HILL RD & HEAD OF MEADOW RD
8:35 am .CASTLE HILL RD & GREAT HILL RD
8:36 am .GREAT HILL RD & STONE FENCE LN
8:37 am .23 GREAT HILL ROAD
8:37 am .GREAT HILL RD & FOX RUN LN
8:38 am .11 TAUNTON HILL ROAD
8:39 am .56TAUNTON LAKE ROAD
8:40 am .57TAUNTON LAKE RD
8:43 am .57 CASTLE HILL ROAD
8:44 am .CASTLE HILL RD & CORNFIELD RDG
8:45 am .CASTLE HILL RD & OLD CASTLE DR
8:47 am .WEST ST & ROOSEVELT DR
8:49 am .LINCOLN RD & MADISON DR
8:50 am .LINCOLN RD & WEST ST
8:50 am .46WEST STREET
8:55 am .HEAD O’MEADOW ELEMENTARY (HOM)

Bus 13 Head O’Meadow School AM

8:19 am .REED INTERMEDIATE SCHOOL
8:25 am .122 SUGAR STREET
8:25 am .128 SUGAR STREET
8:26 am .2 SUGAR HILL RD
8:27 am .16 SUGAR HILL RD
8:28 am .SUGAR HILL RD & SWEET MEADOW RD
8:31 am .SUGAR ST & LONGVIEW HEIGHTS RD
8:31 am .SUGAR ST & HEAD OF MEADOW RD
8:33 am .55 SUGAR STREET
8:34 am .53 SUGAR STREET
8:35 am .37 SUGAR ST
8:35 am .SUGAR ST & BALDWIN RD
8:37 am .SOUTH MAIN ST & HAWLEY RD
8:38 am .BOROUGH LN & ELM DR
8:39 am .ELM DR & BIRCH RISE DR
8:40 am .JUNIPER RD & NETTLETON AVE
8:42 am .DEEP BROOK DR & RIDGE RD
8:44 am .21 VALLEY VIEW RD
8:46 am .RIDGE RD & VALLEY VIEW RD
8:49 am .SHEPARD HILL RD & BLANCHES WALK
8:51 am .40 BOGGS HILL ROAD
8:54 am .BOGGS HILL RD & BENTAGRASS LN
8:55 am .HEAD O’MEADOW ELEMENTARY (HOM)

Bus 14 Head O’Meadow School AM

8:21 am .REED INTERMEDIATE SCHOOL
8:26 am .46 MT PLEASANT ROAD
8:28 am .MOUNT PLEASANT RD & SUSAN LN
8:29 am .MOUNT PLEASANT RD & WHIPPOORWILL HILL RD
8:32 am .3 SAW MILL RD
8:33 am .15 SAW MILL RD
8:33 am .SAW MILL RD & HAWTHORNE HILL RD
8:34 am .40 SAW MILL RD
8:35 am .SAW MILL RIDGE RD &TAUNTON LAKE RD
8:36 am .SAW MILL RIDGE RD & WESTWOODTER
8:40 am .11 WHITEWOOD RD
8:41 am .39 WHITEWOOD ROAD
8:43 am .WHITEWOOD RD & MIDDLETON RD
8:44 am .26 DIAMOND DRIVE
8:45 am .4 DIAMOND DR.
8:48 am .WEST ST & WEST ST
8:48 am .9 WEST STREET
8:55 am .HEAD O’MEADOW ELEMENTARY (HOM)

Bus 15 Head O’Meadow School AM

8:22 am .REED INTERMEDIATE SCHOOL
8:30 am .COBBLESTONE LN & OLDTAVERN RD
8:31 am .ASHFORD LN & OLDTAVERN RD
8:32 am .ASHFORD LN & COBBLESTONE LN
8:32 am .14 ASHFORD LANE
8:34 am .50 GREAT HILL ROAD
8:35 am .76 GREAT HILL ROAD
8:35 am .82 GREAT HILL ROAD
8:37 am .15 PLUMTREES ROAD
8:38 am .23 PLUMTREES ROAD
8:38 am .34 PLUMTREES ROAD
8:40 am .106TAUNTON HILL ROAD
8:41 am .TAUNTON HILL RD & WEDGEWOOD CT
8:44 am .174TAUNTON HILL RD
8:44 am .BIRCH HILL RD & PLEASANT HILL RD
8:45 am .BIRCH HILL RD & HYVUE DR
8:46 am .BIRCH HILL RD & CROSS BROOK RD
8:48 am .PARTRIDGE LN & SCUDDER RD
8:49 am .47 SCUDDER RD
8:50 am .23 SCUDDER ROAD
8:51 am .14 SCUDDER ROAD
8:55 am .HEAD O’MEADOW ELEMENTARY (HOM)

Bus 16 Head O’Meadow School AM

8:21 am .REED INTERMEDIATE SCHOOL
8:26 am .34 SUGAR LANE
8:27 am .60 SUGAR LANE
8:27 am .65 SUGAR LANE
8:29 am .SUGAR LN & HEAD OF MEADOW RD

LOOKING FOR A GREAT BACK TO SCHOOL HAIRCUT?

For Your Convenience

*** OPEN ***

Monday 8/20

Monday 8/27

We Carry a FULL Line of

Fairy Tales



Hair Care for Children
Be Prepared With Your
Fairy Tales Rosemary Repel!

Make Your Appointment at

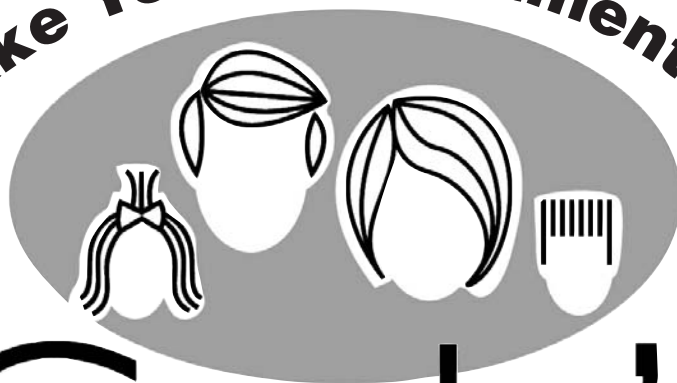

Gayle's

Family Hair Studio

203-616-5990

www.gaylescuts.com

**HURRY IN
& BRING YOUR
Big Y Coins!**



and Receive
**\$2.00 OFF your haircut
with a Silver Coin!**

**\$3.00 OFF your haircut
with a Gold Coin!**

Only at Gayle's!

One coin per person.



Scan here for
more information

**Gayle's Family Hair Studio and A New Derma Clinic
Are Located in: Styles Studios 47 Stony Hill Rd, Bethel**

and,
Call Jen at

THE GARDEN OF
EDEN
Nails, Facials, Waxing & Makeup

for Your Back to School Manicure /
Pedicure Special! **203-826-6231**

BACK TO SCHOOL SPECIALS

Over 15 Years
Experience!

**FREE MINI
FACIAL!**

w/ Purchase of \$60 or more
Dermalogica Line of Facial Products

**20% OFF
ALL WAXING!**

FROM
**A New
Derma Clinic**

FOR THE PERSONAL
ATTENTION YOU DESERVE!



One Hour
Dermalogica Facial

Our skin treatments are fully inclusive to
deliver your skin to the best health, and
includes a combination of a professional
deep cleansing, exfoliation, extractions
(as needed), relaxing aromatherapy massage,
masque, and appropriate moisturizer.

Reg. \$80

Back to School
Special \$55

**SUPER
SPECIAL!!!
10% OFF
GIFT CERTIFICATES**

For Appointment, please Phone or E-mail

203-917-4636 ~ ANewDermaClinic@yahoo.com

www.anewdermaclinic.com

One Hour
Back Clarifying Treatment

This relaxing treatment consists of
a gentle back and shoulder massage with
the herbal blend scrub leaving the
skin radiant and supple.

Also included in this treatment is an
application of hydrating cream and masque.

Reg. \$80

Back to School
Special \$55

ALL OFFERS EXPIRE 9/30/12

8:32 amSUGAR ST & PINNACLE DR
8:35 amDODGINGTOWN RD & KAREN BLVD
8:35 amDODGINGTOWN RD & ROOSTER RIDGE RD
8:37 am2 SHELLEY ROAD
8:39 am25 DODGINGTOWN ROAD
8:40 am11 DODGINGTOWN ROAD
8:40 am14 CEMETERY ROAD
8:42 am18 FLAT SWAMP ROAD
8:43 amFLAT SWAMP RD & HUNTING RIDGE RD
8:45 amHATTERTOWN RD & WILEY LN
8:47 am43 KEY ROCK ROAD
8:48 amKEY ROCK RD & N BRANCH RD
8:50 amSUGAR ST & DRUMMERS LN
8:50 am167 SUGAR STREET
8:55 amHEAD O'MEADOW ELEMENTARY (HOM)

Bus 17 Head O'Meadow School AM

8:27 amREED INTERMEDIATE SCHOOL
8:37 am25 BROOKWOOD DRIVE
8:38 am38 BROOKWOOD DR
8:40 amBROOKWOOD DR & POOR HOUSE RD
8:41 am12 POORHOUSE ROAD
8:42 amSHUT RD & WEBSTER PL
8:43 am46 FLAT SWAMP ROAD
8:45 amFLAT SWAMP RD & JANGLING PLAIN RD
8:46 am83 FLAT SWAMP ROAD
8:50 am159 BOGGS HILL ROAD
8:51 am157 BOGGS HILL ROAD
8:54 am95 BOGGS HILL ROAD
8:55 amHEAD O'MEADOW ELEMENTARY (HOM)

Bus 31 Head O'Meadow School AM

8:13 amREED INTERMEDIATE SCHOOL
8:20 am100 BOGGS HILL ROAD
8:21 am106 BOGGS HILL RD
8:27 am16 GREENLEAF FARMS ROAD
8:28 amEQUESTRIAN RDG & GREENLEAF FARMS RD
8:30 amEQUESTRIAN RDG & POVERTY HOLLOW RD
8:31 am94 POVERTY HOLLOW ROAD
8:32 amPOVERTY HOLLOW RD & FARM MEADOW RD
8:33 amFARM MEADOW RD & STORM RIDGE RD
8:36 am47 POVERTY HOLLOW ROAD
8:39 amHATTERTOWN RD & STONEWALL RDG
8:40 amHATTERTOWN RD & ABBOTTS HILL RD
8:41 am98 HATTERTOWN ROAD
8:42 am103 HATTERTOWN ROAD
8:43 amMERLINS LN & PURDY STATION RD
8:44 amMERLINS LN & ARTHURS CT
8:48 am40 MT NEBO ROAD
8:48 amMOUNT NEBO RD & OX HILL RD
8:49 amMOUNT NEBO RD & STECK DR
8:50 amMOUNT NEBO RD & FIELDSTONE DR
8:51 amMOUNT NEBO RD & TERRY RD
8:55 amHEAD O'MEADOW ELEMENTARY (HOM)

Bus 32 Head O'Meadow School AM

8:24 am160 MT. PLEASANT ROAD
8:25 am175 MT PLEASANT ROAD
8:31 am2 TAUNTON LANE
8:31 am17 TAUNTON LANE
8:34 am44 TAUNTON HILL RD.
8:35 am58 TAUNTON HILL ROAD
8:35 amBOBCAT LN & STURGES RD
8:36 amFAIRCHILD RD & TAUNTON HILL RD
8:39 am18 TAUNTON RIDGE ROAD
8:40 amTAUNTON RIDGE RD & GLENMOR DR
8:44 amBIRCH HILL RD & CANNON DR
8:45 am50 BIRCH HILL ROAD
8:47 am26 ROCK RIDGE ROAD
8:48 amROCK RIDGE RD & ROBIN HILL RD
8:55 amHEAD O'MEADOW ELEMENTARY (HOM)

HEAD O'MEADOW PM ROUTES

Bus 12 Head O'Meadow School PM

3:42 pmHEAD O'MEADOW ELEMENTARY (HOM)
3:54 pm46 WEST STREET
3:55 pmLINCOLN RD & WEST ST
3:55 pmLINCOLN RD & MADISON DR
3:57 pmROOSEVELT DR & WEST ST
3:59 pm14 CASTLE HILL RD
4:02 pm82 CASTLE HILL RD
4:03 pmCASTLE HILL RD & POSSUM RIDGE RD
4:03 pmCASTLE HILL RD & KENT RD
4:05 pmCASTLE HILL RD & FOX RUN LN S
4:05 pmCASTLE HILL RD & HEAD OF MEADOW RD
4:08 pmCASTLE HILL RD & GREAT HILL RD
4:08 pmGREAT HILL RD & STONE FENCE LN
4:09 pm23 GREAT HILL ROAD
4:10 pmGREAT HILL RD & FOX RUN LN
4:11 pm11 TAUNTON HILL ROAD
4:12 pm56 TAUNTON LAKE ROAD
4:13 pm57 TAUNTON LAKE RD

4:16 pm57 CASTLE HILL ROAD
4:17 pmCASTLE HILL RD & CORNFIELD RDG
4:17 pmCASTLE HILL RD & OLD CASTLE DR

Bus 13 Head O'Meadow School PM

3:42 pmHEAD O'MEADOW ELEMENTARY (HOM)
3:53 pm122 SUGAR STREET
3:54 pm128 SUGAR STREET
3:55 pm2 SUGAR HILL RD
3:55 pm16 SUGAR HILL RD
3:56 pmSUGAR HILL RD & SWEET MEADOW RD
3:59 pmSUGAR ST & LONGVIEW HEIGHTS RD
3:59 pmSUGAR ST & HEAD OF MEADOW RD
4:02 pm55 SUGAR STREET
4:02 pm53 SUGAR STREET
4:03 pm37 SUGAR ST
4:03 pmSUGAR ST & BALDWIN RD
4:05 pmSOUTH MAIN ST & HAWLEY RD
4:06 pmBOROUGH LN & ELM DR
4:07 pmELM DR & BIRCH RISE DR
4:08 pmJUNIPER RD & NETTLETON AVE
4:10 pmDEEP BROOK DR & RIDGE RD
4:13 pm21 VALLEY VIEW RD
4:14 pmRIDGE RD & VALLEY VIEW RD
4:17 pmSHAPARD HILL RD & BLANCHES WALK
4:20 pm40 BOGGS HILL ROAD
4:22 pmBOGGS HILL RD & BENTAGRASS LN

Bus 14 Head O'Meadow School PM

3:42 pmHEAD O'MEADOW ELEMENTARY (HOM)
3:54 pm9 WEST STREET
3:55 pmWEST ST & WEST ST
3:58 pm46 MT PLEASANT ROAD
3:59 pmMOUNT PLEASANT RD & SUSAN LN
4:01 pmMOUNT PLEASANT RD & WHIPPOORWILL HILL RD
4:03 pm3 SAW MILL RD
4:04 pm15 SAW MILL RD
4:05 pmHAWTHORNE HILL RD & SAW MILL RD
4:06 pm40 SAW MILL RD
4:07 pmSAW MILL RIDGE RD & TAUNTON LAKE RD
4:08 pmSAW MILL RIDGE RD & WESTWOODTER
4:12 pm11 WHITEWOOD RD
4:12 pm39 WHITEWOOD ROAD
4:14 pmMIDDLETON RD & WHITEWOOD RD
4:16 pm26 DIAMOND DRIVE
4:17 pm4 DIAMOND DR.

Bus 15 Head O'Meadow School PM

3:42 pmHEAD O'MEADOW ELEMENTARY (HOM)
3:55 pmCOBBLESTONE LN & OLD TAVERN RD
3:56 pmASHFORD LN & OLD TAVERN RD
3:57 pmASHFORD LN & COBBLESTONE LN
3:58 pm14 ASHFORD LANE
3:59 pm50 GREAT HILL ROAD
4:01 pm76 GREAT HILL ROAD
4:01 pm82 GREAT HILL ROAD
4:03 pm15 PLUMTREES ROAD
4:03 pm23 PLUMTREES ROAD
4:04 pm34 PLUMTREES ROAD
4:06 pm106 TAUNTON HILL ROAD
4:07 pmTAUNTON HILL RD & WEDGEWOOD CT
4:09 pm174 TAUNTON HILL RD
4:10 pmBIRCH HILL RD & PLEASANT HILL RD
4:11 pmBIRCH HILL RD & HYVUE DR
4:12 pmBIRCH HILL RD & CROSS BROOK RD
4:13 pmSCUDDER RD & PARTRIDGE LN
4:14 pm47 SCUDDER RD
4:15 pm23 SCUDDER ROAD
4:16 pm14 SCUDDER ROAD

Bus 16 Head O'Meadow School PM

3:42 pmHEAD O'MEADOW ELEMENTARY (HOM)
3:52 pm34 SUGAR LANE
3:53 pm60 SUGAR LANE
3:53 pm65 SUGAR LANE
3:55 pmSUGAR LN & HEAD OF MEADOW RD
3:58 pmSUGAR ST & PINNACLE DR
4:01 pmDODGINGTOWN RD & KAREN BLVD
4:01 pmDODGINGTOWN RD & ROOSTER RIDGE RD
4:03 pm2 SHELLEY ROAD
4:05 pm25 DODGINGTOWN ROAD
4:06 pm11 DODGINGTOWN ROAD
4:07 pm14 CEMETERY ROAD
4:08 pm18 FLAT SWAMP ROAD
4:09 pmFLAT SWAMP RD & HUNTING RIDGE RD
4:12 pmHATTERTOWN RD & WILEY LN
4:13 pm43 KEY ROCK ROAD
4:15 pmKEY ROCK RD & N BRANCH RD
4:16 pmSUGAR ST & DRUMMERS LN
4:16 pm167 SUGAR STREET

Bus 17 Head O'Meadow School PM

3:42 pmHEAD O'MEADOW ELEMENTARY (HOM)
3:55 pm25 BROOKWOOD DRIVE
3:56 pm38 BROOKWOOD DR
3:58 pmBROOKWOOD DR & POOR HOUSE RD

3:59 pm	12 POORHOUSE ROAD
4:00 pm	SHUT RD & WEBSTER PL
4:02 pm	46 FLAT SWAMP ROAD
4:03 pm	FLAT SWAMP RD & JANGLING PLAIN RD
4:04 pm	83 FLAT SWAMP ROAD
4:09 pm	159 BOGGS HILL ROAD
4:09 pm	157 BOGGS HILL ROAD
4:12 pm	95 BOGGS HILL ROAD
Bus 31 Head O'Meadow School PM		
3:42 pm	HEAD O'MEADOW ELEMENTARY (HOM)
3:49 pm	100 BOGGS HILL ROAD
3:49 pm	106 BOGGS HILL RD
3:56 pm	16 GREENLEAF FARMS ROAD
3:57 pm	EQUESTRIAN RDG & GREENLEAF FARMS RD
3:59 pm	EQUESTRIAN RDG & POVERTY HOLLOW RD
4:00 pm	94 POVERTY HOLLOW ROAD
4:01 pm	POVERTY HOLLOW RD & FARM MEADOW RD
4:02 pm	FARM MEADOW RD & STORM RIDGE RD
4:05 pm	47 POVERTY HOLLOW ROAD
4:07 pm	HATTERTOWN RD & STONEWALL RDG
4:09 pm	HATTERTOWN RD & ABBOTTS HILL RD
4:10 pm	98 HATTERTOWN ROAD
4:11 pm	103 HATTERTOWN ROAD
4:12 pm	MERLINS LN & PURDY STATION RD
4:13 pm	MERLINS LN & ARTHURS CT
4:17 pm	40 MT NEBO ROAD
4:17 pm	MOUNT NEBO RD & OX HILL RD
4:18 pm	MOUNT NEBO RD & STECK DR
4:19 pm	MOUNT NEBO RD & FIELDSTONE DR
4:20 pm	MOUNT NEBO RD & TERRY RD
Bus 32 Head O'Meadow School PM		
3:42 pm	HEAD O'MEADOW ELEMENTARY (HOM)
3:58 pm	160 MT. PLEASANT ROAD
3:59 pm	175 MT PLEASANT ROAD
4:05 pm	2 TAUNTON LANE
4:05 pm	17 TAUNTON LANE
4:08 pm	44 TAUNTON HILL RD.
4:09 pm	58 TAUNTON HILL ROAD
4:10 pm	STURGES RD & BOBCAT LN
4:10 pm	TAUNTON HILL RD & FAIRCHILD RD
4:13 pm	18 TAUNTON RIDGE ROAD
4:14 pm	TAUNTON RIDGE RD & GLENMOR DR
4:18 pm	BIRCH HILL RD & CANNON DR
4:19 pm	50 BIRCH HILL ROAD
4:21 pm	26 ROCK RIDGE ROAD
4:22 pm	ROCK RIDGE RD & ROBIN HILL RD

MIDDLE GATE SCHOOL AM ROUTES

Times may vary by 5 minutes due to traffic, road conditions and weather therefore students are required to be at their stop 5 minutes early

Bus 6 Middle Gate Elementary AM		
8:17 am	REED INTERMEDIATE SCHOOL
8:26 am	32 BOTSFORD HILL RD
8:27 am	44 BOTSFORD HILL RD
8:30 am	103 TODDY HILL
8:31 am	91 TODDY HILL ROAD
8:33 am	63 TODDY HILL ROAD
8:33 am	55 TODDY HILL
8:34 am	TODDY HILL RD & SUGARLOAF RD
8:35 am	TODDY HILL RD & QUARRY RIDGE RD
8:37 am	19 TODDY HILL ROAD
8:39 am	98 TURNBERRY LN
8:41 am	TODDY HILL RD & MEADOW WOODS LN
8:42 am	TODDY HILL RD & LONGVIEW RD
8:43 am	TODDY HILL RD & DEERFIELD DR
8:43 am	70 TODDY HILL ROAD
8:44 am	TODDY HILL RD & PILGRIM LN
8:48 am	47 BOTSFORD HILL ROAD
8:49 am	43A BOTSFORD HILL RD.
8:50 am	20 BOTSFORD HILL RD.
8:51 am	BOTSFORD HILL RD & STUART DR
8:53 am	BOTSFORD HILL RD & BOTSFORD LN
8:55 am	MIDDLE GATE ELEMENTARY SCHOOL (MGS)
Bus 7 Middle Gate Elementary AM		
8:26 am	REED INTERMEDIATE SCHOOL
8:31 am	7 JOHNNY APPLESEED DRIVE
8:31 am	13 JOHNNY APPLESEED DRIVE
8:33 am	JOHNNY APPLESEED DR & SUGARLOAF RD
8:34 am	SHERMAN ST & SUGARLOAF RD
8:36 am	SHERMAN ST & STILL HILL RD
8:39 am	16 STILL HILL ROAD
8:40 am	TODDY HILL RD & CLEARVIEW DR
8:41 am	9 CLEARVIEW DRIVE
8:41 am	20 CLEARVIEW DR
8:44 am	TURKEY ROOST RD & KAECHELE DR EAST
8:45 am	KAECHELE DR WEST & TURKEY ROOST RD
8:47 am	3 TURKEY ROOST ROAD
8:48 am	15 SETTLERS LANE

8:50 am	14 SURREYTRL
8:51 am	SURREYTRL & TODDY HILL RD
8:55 am	MIDDLE GATE ELEMENTARY SCHOOL (MGS)
Bus 18 Middle Gate Elementary AM		
8:31 am	REED INTERMEDIATE SCHOOL
8:33 am	6 MILE HILL SOUTH RD
8:34 am	12 MILE HILL ROAD SOUTH
8:35 am	30 MILE HILL SOUTH ROAD
8:36 am	MILE HILL RD S & TIMBER LN
8:37 am	20 NUNNAWAUK ROAD
8:38 am	HITFIELD RD & NUNNAWAUK RD
8:39 am	BENJAMIN DR & CAROL ANN DR
8:42 am	43 MILE HILL SOUTH RD
8:42 am	47 MILE HILL SOUTH ROAD
8:45 am	16 TURKEY HILL RD
8:46 am	24 TURKEY HILL ROAD
8:46 am	26 TURKEY HILL RD
8:47 am	TURKEY HILL RD & RIVER RUN RD
8:48 am	TURKEY HILL RD & MOUNTAIN VIEW DR
8:52 am	SOUTH MAIN ST & BRYAN LN
8:55 am	MIDDLE GATE ELEMENTARY SCHOOL (MGS)

A BEAD OF ROSES

Looking for something new to keep you inspired?



Jewelry Design Classes are offered throughout the week and on weekends and no experience is required.

Our class schedule can be found at **www.abeadofroses.com**

Bead Supplies • Jewelry Design • Arts & Crafts Supplies
In-Store Jewelry Parties • Fundraiser Events

High Quality and Affordable!

203-304-9264 • 274 S. Main St (Plaza South) Newtown

Karate + Kids

= A+

Call Today for a FREE Trial Lesson

(203) 792-1544

We Teach Kids to try their Best at EVERYTHING they do! Especially School!

Connecticut Martial Arts

61 Newtown Rd, Danbury, CT

203-792-1544

★On a Quest to be the Best★

ilovekickboxingdanbury.com



"Back to School Special" Try a Whole Month for only \$99! incl. Free Uniform

Taekwon-do CT MARTIAL ARTS

Taekwon-do CMA

Bus 19 Middle Gate Elementary AM

8:22 amALL-STARTRANSPORTATION
8:24 amSOUTH MAIN ST & PROSPECT DR
8:26 amGREENBRIAR LN & SOUTHBROOK LN
8:27 am29 GREENBRIAR LN
8:28 amGREENBRIAR LN & PARK LN
8:30 amPARK LN & CEDAR HILL RD
8:30 amCEDAR HILL RD & MEGANS CIR
8:32 am59 CEDAR HILL ROAD
8:32 amCEDAR HILL RD & BARI DR
8:34 amCEDAR HILL RD & PEBBLE RD
8:35 am28 CEDAR HILL ROAD
8:36 amCEDAR HILL RD & APPLEBLOSSOM LN
8:37 amAPPLEBLOSSOM LN & DOGWOODTER EAST
8:37 amAPPLEBLOSSOM LN & DOGWOODTER WEST
8:39 am13 APPLE BLOSSOM LANE
8:40 am7 APPLE BLOSSOM LANE
8:41 am128 SOUTH MAIN STREET
8:43 am22 WILLS ROAD
8:45 amORCHARD HILL RD & SHAMROCK LN
8:46 am28 ORCHARD HILL ROAD
8:46 amORCHARD HILL RD & PEBBLE RD
8:47 am38 ORCHARD HILL RD
8:47 amORCHARD HILL RD & BRIDLE PATHTRL
8:50 am6 ORCHARD HILL ROAD
8:51 am25 HUNTINGTOWN ROAD
8:52 am30 HUNTINGTOWN ROAD
8:55 amMIDDLE GATE ELEMENTARY SCHOOL (MGS)

Bus 20 Middle Gate Elementary AM

8:30 amALL-STARTRANSPORTATION
8:33 amWASHBROOK RD & KAY LN
8:36 am312 SOUTH MAIN ST
8:36 am7 BLUE SPRUCE DRIVE
8:38 amBLUE SPRUCE DR & BEAR HILLS RD
8:39 am35 BEAR HILLS RD
8:39 amBEAR HILLS RD & LANTERN DR
8:40 amBAYBERRY DR & LANTERN DR
8:41 am14 PASTORS WALK
8:43 amPINETREE HILL RD & WINTON FARM RD
8:46 amPINETREE HILL RD & JACOBS LN
8:48 am30 PINETREE HILL RD
8:49 am22 PINETREE HILL ROAD
8:49 am14 PINETREE HILL RD.
8:50 amPINETREE HILL RD & MEADOW BROOK RD

8:51 amMEADOW BROOK RD & LAZYBROOK RD
8:53 am6 MEADOW BROOK ROAD
8:55 amMIDDLE GATE ELEMENTARY SCHOOL (MGS)
Bus 23 Middle Gate Elementary AM
8:24 amREED INTERMEDIATE SCHOOL
8:27 am64 ELM DRIVE
8:27 amELM DR & BONNIE BRAE DR
8:29 am24 BRUSHY HILL ROAD
8:30 am31 BRUSHY HILL ROAD
8:31 amBRUSHY HILL RD & BONNIE BRAE DR
8:31 am46 BRUSHY HILL ROAD
8:32 amBRUSHY HILL RD & CEDAR CIR
8:33 amBRUSHY HILL RD & JOHN BEACH RD
8:35 amJOHN BEACH RD & WINDING BROOK RD
8:37 amBRUSHY HILL RD & GOLDEN POND RD
8:37 am99 BRUSHY HILL ROAD
8:38 amBRUSHY HILL RD & BEAVER DAM RD
8:39 amBRUSHY HILL RD & BRIDLE PATHTRL
8:40 am154 BRUSHY HILL ROAD
8:41 am133 BRUSHY HILL RD.
8:41 am156 BRUSHY HILL ROAD
8:42 am35 PLATTS HILL RD.
8:42 amPLATTS HILL RD & ARLYN RIDGE RD
8:46 am174 BRUSHY HILL ROAD
8:46 am178 BRUSHY HILL RD
8:48 am200 BRUSHY HILL ROAD
8:49 amBRUSHY HILL RD & DUG HILL RD
8:50 am224 BRUSHY HILL ROAD
8:55 amMIDDLE GATE ELEMENTARY SCHOOL (MGS)

Bus 24 Middle Gate Elementary AM

8:23 amALL-STARTRANSPORTATON
8:27 am348 SOUTH MAIN STREET
8:28 am9 SWAMP ROAD
8:29 am15 SWAMP RD.
8:30 am37 SWAMP ROAD
8:30 am43 SWAMP ROAD
8:33 am6 LITTLE BROOK LANE
8:33 am10 LITTLE BROOK LANE
8:34 am14 LITTLE BROOK LANE
8:35 amLITTLE BROOK LN & HEMLOCK RD
8:36 am26 LITTLE BROOK LANE
8:37 am35 BUTTON SHOP ROAD
8:38 am41 BUTTON SHOP ROAD
8:40 am14 MARLIN RD
8:41 am30 MARLIN RD
8:42 am34 MARLIN ROAD
8:43 am38 MARLIN ROAD
8:43 am50 MARLIN ROAD
8:45 am66 MARLIN ROAD
8:46 am72 MARLIN ROAD
8:47 am83 MARLIN ROAD
8:48 amMARLIN RD & BUCKTRL
8:55 amMIDDLE GATE ELEMENTARY SCHOOL (MGS)

Bus 26 Middle Gate Elementary AM

8:21 amALL-STARTRANSPORTATION
8:28 am74 NEW LEBBON RD.
8:28 amNEW LEBBON RD & BEAGLE TRL
8:29 am54 NEW LEBBON RD
8:30 amNEW LEBBON RD & ASPEN LN
8:31 am17 NEW LEBBON ROAD
8:32 am13 NEW LEBBON RD.
8:33 am4 NEW LEBBON ROAD
8:36 am3 GRAYS PLAIN ROAD
8:36 am13 GRAYS PLAIN ROAD
8:38 am27 HIGH ROCK ROAD
8:39 am37 HIGH ROCK RD
8:40 am50 HIGH ROCK RD.
8:40 amHIGH ROCK RD & KELLY CT
8:41 am75 HIGH ROCK ROAD
8:42 am78 HIGH ROCK RD
8:43 am115 HIGH ROCK RD
8:47 amHAMMERTOWN RD & ROW LEDGE POND RD
8:48 amHAMMERTOWN RD & AVALON WAY
8:49 amHIGH BRIDGE RD & STRAWBERRY LN
8:50 am39 HIGH BRIDGE RD.
8:52 am5 HIGH BRIDGE ROAD
8:55 amMIDDLE GATE ELEMENTARY SCHOOL (MGS)

Bus 27 Middle Gate Elementary AM

8:15 amREED INTERMEDIATE SCHOOL
8:25 am107 HUNTINGTOWN ROAD
8:26 am117 HUNTINGTOWN ROAD
8:26 amHUNTINGTOWN RD & OLDTOWN RD
8:28 am139 HUNTINGTOWN ROAD
8:28 am143 HUNTINGTOWN RD
8:30 amHUNTINGTOWN RD & SYCAMORE DR
8:33 am79 CASTLE MEADOW ROAD
8:34 am93 CASTLE MEADOW ROAD
8:35 am191 HATTERTOWN RD
8:36 am187 HATTERTOWN ROAD
8:36 am175 HATTERTOWN ROAD

Western Connecticut Primary Care, P.C.



Allen F. Davis M.D., F.A.C.P.

- Board-certified in Internal Medicine
- Primary care for adolescents and adults
- Scheduled and same-day appointments
- Monday evening hours
- New patients welcome

105A Newtown Road, Suite 1 • Danbury, CT 06810
Tel: (203) 790-4511 Fax: (203) 790-4512
www.wcpdocs.com

8:39 am27 EDEN HILL ROAD
8:39 am31 EDEN HILL RD.
8:40 am39 EDEN HILL ROAD
8:41 am57 EDEN HILL ROAD
8:41 amEDEN HILL RD & SPLIT ROCK RD
8:42 amEDEN HILL RD & PUTNAM DR
8:43 amEDEN HILL RD & SERENE WAY
8:45 am21 HI BARLOW ROAD
8:46 amCASTLE MEADOW RD & HATTERTOWN RD
8:48 amCASTLE MEADOW RD & MALTBIE RD
8:49 amCASTLE MEADOW RD & DAVES LN
8:55 amMIDDLE GATE ELEMENTARY SCHOOL (MGS)

Bus 28 Middle Gate Elementary AM 21

8:17 amREED INTERMEDIATE SCHOOL
8:26 am6 HUNDRED ACRES RD.
8:26 amHUNDRED ACRES RD & W FARM RIDGE RD
8:27 am14 HUNDRED ACRES ROAD
8:27 am18 HUNDRED ACRES ROAD
8:29 amHUNDRED ACRES RD & DUG RD
8:30 am57 HUNDRED ACRES RD
8:33 amMERLINS LN & PURDY STATION RD
8:35 am140 HATTERTOWN RD
8:35 amHATTERTOWN RD & SADDLE RIDGE RD
8:37 am2 EDEN HILL RD.
8:38 am9 EDEN HILL RD
8:40 amOAK RIDGE DR & VONAS WAY
8:42 am13 OAK RIDGE DR
8:43 am5 OAK RIDGE DR
8:45 am39 AUNT PARK LANE
8:46 am52 AUNT PARK LN
8:55 amMIDDLE GATE ELEMENTARY SCHOOL (MGS)

MIDDLE GATE SCHOOL PM ROUTES

Bus 6 Middle Gate Elementary PM

3:42 pmMIDDLE GATE ELEMENTARY SCHOOL (MGS)
3:52 pmBOTSFORD HILL RD & BOTSFORD LN
3:53 pmBOTSFORD HILL RD & STUART DR
3:55 pm20 BOTSFORD HILL RD.
3:56 pm32 BOTSFORD HILL RD
3:56 pm43A BOTSFORD HILL RD.
3:57 pm44 BOTSFORD HILL RD
3:58 pm47 BOTSFORD HILL ROAD
4:01 pm103TODDY HILL
4:02 pm91TODDY HILL ROAD
4:03 pm70TODDY HILL ROAD
4:04 pm63TODDY HILL ROAD
4:05 pm55TODDY HILL
4:05 pm45TODDY HILL ROAD
4:06 pmTODDY HILL RD & SUGARLOAF RD
4:07 pmTODDY HILL RD & QUARRY RIDGE RD
4:09 pm19TODDY HILL ROAD
4:10 pm98TURNBERRY LN
4:12 pmTODDY HILL RD & MEADOW WOODS LN
4:13 pmTODDY HILL RD & LONGVIEW RD
4:14 pmTODDY HILL RD & DEERFIELD DR
4:15 pmTODDY HILL RD & PILGRIM LN

Bus 7 Middle Gate Elementary PM

3:42 pmMIDDLE GATE ELEMENTARY SCHOOL (MGS)
3:53 pmSURREYTRL & TODDY HILL RD
3:54 pm10 SURREYTRAIL
3:55 pm14 SURREYTRL
3:56 pm15 SETTLERS LANE
3:57 pm3TURKEY ROOST ROAD
3:58 pmTURKEY ROOST RD & KAECHELE DR EAST
4:00 pmKAECHELE DR WEST & TURKEY ROOST RD
4:03 pm30 CLEARVIEW DRIVE
4:03 pm20 CLEARVIEW DR
4:04 pm9 CLEARVIEW DRIVE
4:04 pm1 CLEARVIEW DRIVE
4:05 pm16 STILL HILL ROAD
4:07 pmSHERMAN ST & STILL HILL RD
4:10 pmSHERMAN ST & SUGARLOAF RD
4:11 pmSUGARLOAF RD & JOHNNY APPLESEED DR
4:12 pm13 JOHNNY APPLESEED DRIVE
4:14 pm7 JOHNNY APPLESEED DRIVE

Bus 18 Middle Gate Elementary PM

3:42 pmMIDDLE GATE ELEMENTARY SCHOOL (MGS)
3:53 pmTURKEY HILL RD & MOUNTAIN VIEW DR
3:53 pmTURKEY HILL RD & RIVER RUN RD
3:55 pm26TURKEY HILL RD
3:55 pm24TURKEY HILL ROAD
3:56 pm16TURKEY HILL RD
3:58 pm48 MILE HILL RD. SOUTH
3:59 pm47 MILE HILL SOUTH ROAD
4:01 pmBENJAMIN DR & CAROL ANN DR
4:03 pmHITFIELD RD & NUNNAWUK RD
4:03 pm20 NUNNAWUK ROAD
4:05 pmMILE HILL RD S & TIMBER LN
4:05 pm30 MILE HILL SOUTH ROAD

4:07 pm12 MILE HILL ROAD SOUTH
4:07 pm6 MILE HILL SOUTH RD
4:12 pmSOUTH MAIN ST & BRYAN LN

Bus 19 Middle Gate Elementary PM

3:42 pmMIDDLE GATE ELEMENTARY SCHOOL (MGS)
3:55 pm25 HUNTINGTOWN ROAD
3:58 pmSOUTH MAIN ST & PROSPECT DR
4:00 pmGREENBRIAR LN & SOUTHBROOK LN
4:01 pm29 GREENBRIAR LN
4:02 pmGREENBRIAR LN & PARK LN
4:03 pmPAKR LN & CEDAR HILL RD
4:04 pmCEDAR HILL RD & MEGANS CIR
4:05 pm59 CEDAR HILL ROAD
4:06 pmCEDAR HILL RD & BARI DR
4:08 pmCEDAR HILL RD & PEBBLE RD
4:09 pm28 CEDAR HILL ROAD
4:10 pmAPPLEBLOSSOM LN & CEDAR HILL RD
4:10 pmAPPLEBLOSSOM LN & DOGWOODTER
4:11 pmAPPLEBLOSSOM LN & DOGWOODTER
4:13 pm13 APPLE BLOSSOM LANE
4:13 pm7 APPLE BLOSSOM LANE
4:14 pm18 APPLE BLOSSOM LANE
4:15 pm128 SOUTH MAIN STREET
4:17 pm22 WILLS ROAD
4:18 pmORCHARD HILL RD & SHAMROCK LN
4:19 pm28 ORCHARD HILL ROAD
4:20 pmORCHARD HILL RD & PEBBLE RD
4:20 pm38 ORCHARD HILL RD
4:21 pmORCHARD HILL RD & BRIDLE PATHTRL
4:24 pm6 ORCHARD HILL ROAD

Bus 20 Middle Gate Elementary PM

3:42 pmMIDDLE GATE ELEMENTARY SCHOOL (MGS)
3:51 pmWASHBROOK RD & KAY LN
3:53 pm312 SOUTH MAIN STREET
3:54 pm7 BLUE SPRUCE DRIVE
3:55 pmBLUE SPRUCE DR & BEAR HILLS RD
3:56 pm35 BEAR HILLS RD
3:57 pmBEAR HILLS RD & LANTERN DR
3:57 pmBAYBERRY DR & LANTERN DR
3:58 pm14 PASTORS WALK
4:01 pmPINETREE HILL RD & WINTON FARM RD
4:04 pmPINETREE HILL RD & JACOBS LN
4:06 pm33 PINE TREE HILL ROAD
4:06 pm30 PINE TREE HILL RD

DANCE

CONNECTICUT

Proudly Celebrating 23 Years !



Ballet

Tap

Jazz

Pointe

Lyrical

Modern

Hip-Hop

Irish



Register now for

fall classes!

477 Main Street Monroe, CT 06468

203 261-1347

www.connecticutdance.com

4:07 pm17 PINETREE HILL RD
4:08 pm14 PINETREE HILL RD.
4:08 pmPINETREE HILL RD & MEADOW BROOK RD
4:09 pmMEADOW BROOK RD & LAZYPBROOK RD
4:11 pm6 MEADOW BROOK ROAD

Bus 23 Middle Gate Elementary PM

3:42 pmMIDDLE GATE ELEMENTARY SCHOOL (MGS)
3:56 pm224 BRUSHY HILL ROAD
3:56 pmBRUSHY HILL RD & DUG HILL RD
3:58 pm200 BRUSHY HILL ROAD
3:59 pm178 BRUSHY HILL RD
4:00 pm174 BRUSHY HILL ROAD
4:01 pm35 PLATTS HILL RD.
4:02 pmARLYN RIDGE RD & PLATTS HILL RD
4:03 pm156 BRUSHY HILL ROAD
4:04 pm154 BRUSHY HILL ROAD
4:05 pmBRIDLE PATH TRL & BRUSHY HILL RD
4:07 pmBEAVER DAM RD & BRUSHY HILL RD
4:07 pm99 BRUSHY HILL ROAD
4:08 pmBRUSHY HILL RD & GOLDEN POND RD
4:09 pmJOHN BEACH RD & WINDING BROOK RD
4:11 pm49 BRUSHY HILL RD
4:12 pmBRUSHY HILL RD & CEDAR CIR
4:13 pm46 BRUSHY HILL ROAD
4:14 pmBONNIE BRAE DR & BRUSHY HILL RD
4:14 pm31 BRUSHY HILL ROAD
4:15 pm24 BRUSHY HILL ROAD
4:17 pmBONNIE BRAE DR & ELM DR
4:17 pm64 ELM DRIVE

Bus 24 Middle Gate Elementary PM

3:42 pmMIDDLE GATE ELEMENTARY SCHOOL (MGS)
3:51 pm348 SOUTH MAIN STREET
3:52 pm9 SWAMP ROAD
3:53 pm15 SWAMP RD.
3:54 pm37 SWAMP ROAD
3:54 pm40 SWAMP ROAD
3:55 pm43 SWAMP ROAD
3:57 pm6 LITTLE BROOK LANE
3:58 pm10 LITTLE BROOK LANE
3:58 pm14 LITTLE BROOK LANE
3:59 pmLITTLE BROOK LN & HEMLOCK RD
4:00 pm26 LITTLE BROOK LANE
4:01 pm35 BUTTON SHOP ROAD
4:02 pm41 BUTTON SHOP ROAD
4:04 pm14 MARLIN RD

4:05 pm30 MARLIN RD
4:06 pm34 MARLIN ROAD
4:07 pm38 MARLIN ROAD
4:08 pm50 MARLIN ROAD
4:09 pm66 MARLIN ROAD
4:10 pm72 MARLIN ROAD
4:11 pm83 MARLIN ROAD
4:12 pmMARLIN RD & BUCKTRL

Bus 26 Middle Gate Elementary PM

3:42 pmMIDDLE GATE ELEMENTARY SCHOOL (MGS)
3:51 pm5 HIGH BRIDGE ROAD
3:53 pm74 NEW LEBBON RD.
3:54 pmBEAGLETRL & NEW LEBBON RD
3:54 pm54 NEW LEBBON ROAD
3:56 pmASPEN LN & NEW LEBBON RD
3:57 pm17 NEW LEBBON ROAD
3:57 pm13 NEW LEBBON RD.
3:59 pm4 NEW LEBBON ROAD
4:01 pm3 GRAYS PLAIN ROAD
4:02 pm13 GRAYS PLAIN ROAD
4:03 pm27 HIGH ROCK ROAD
4:04 pm37 HIGH ROCK RD
4:05 pm50 HIGH ROCK RD.
4:06 pmHIGH ROCK RD & KELLY CT
4:07 pm75 HIGH ROCK ROAD
4:08 pm78 HIGH ROCK RD
4:08 pm115 HIGH ROCK RD
4:12 pmHAMMERTOWN RD & ROW LEDGE POND RD
4:13 pmAVALON WAY & HAMMERTOWN RD
4:14 pmHIGH BRIDGE RD & STRAWBERRY LN
4:15 pm39 HIGH BRIDGE RD.

Bus 27 Middle Gate Elementary PM

3:42 pmMIDDLE GATE ELEMENTARY SCHOOL (MGS)
3:51 pm107 HUNTINGTOWN ROAD
3:52 pm117 HUNTINGTOWN ROAD
3:52 pmHUNTINGTOWN RD & OLDTOWN RD
3:53 pm139 HUNTINGTOWN ROAD
3:54 pm143 HUNTINGTOWN RD
3:56 pmHUNTINGTOWN RD & SYCAMORE DR
4:00 pmCASTLE MEADOW RD & DAVES LN
4:01 pmCASTLE MEADOW RD & MALTBIE RD
4:03 pm79 CASTLE MEADOW ROAD
4:03 pm93 CASTLE MEADOW ROAD
4:05 pm191 HATTERTOWN RD
4:05 pm187 HATTERTOWN ROAD
4:06 pm175 HATTERTOWN ROAD
4:08 pm27 EDEN HILL ROAD
4:09 pm31 EDEN HILL RD.
4:10 pm38 EDEN HILL ROAD
4:10 pm39 EDEN HILL ROAD
4:11 pm57 EDEN HILL ROAD
4:11 pmEDEN HILL RD & SPLIT ROCK RD
4:12 pmEDEN HILL RD & PUTNAM DR
4:13 pmEDEN HILL RD & SERENE WAY
4:15 pm21 HI BARLOW ROAD
4:16 pmCASTLE MEADOW RD & HATTERTOWN RD

Bus 28 Middle Gate Elementary PM

3:42 pmMIDDLE GATE ELEMENTARY SCHOOL (MGS)
3:56 pm6 HUNDRED ACRES RD.
3:57 pmHUNDRED ACRES RD & W FARM RIDGE RD
3:57 pm14 HUNDRED ACRES ROAD
3:58 pm18 HUNDRED ACRES ROAD
3:59 pmHUNDRED ACRES RD & DUG HILL RD
4:00 pm57 HUNDRED ACRES RD
4:04 pmMERLINS LN & PURDY STATION RD
4:05 pm140 HATTERTOWN RD
4:06 pmHATTERTOWN RD & SADDLE RIDGE RD
4:08 pm5 OAK RIDGE DR
4:09 pm13 OAK RIDGE DR
4:10 pmOAK RIDGE DR & VONAS WAY
4:13 pm9 EDEN HILL RD
4:13 pm2 EDEN HILL RD.
4:16 pm39 AUNT PARK LANE
4:16 pm52 AUNT PARK LN

BOOK YOUR SCHOOL and SPORTS
PHYSICAL TODAY!

*Wishing the Best of Luck
to ALL Newtown Students
and The Class of 2013!*

Center
For
Pediatric Medicine, P.C.
Pediatric and Adolescent Medicine

Serving Newtown and
the Greater Danbury
area since 1992



Accepting New Patients * Most Insurances accepted

OUR 2 LOCATIONS:

107 Newtown Rd.
Suite 1-D
Danbury, Ct
(203) 790-0822

11 Route 37
(New Fairfield Commons)
New Fairfield, CT
(203) 746-3280

www.centerforpediatricmedicine.com

OPEN 7 DAYS A WEEK

Mon-Tues-Wed: 8:30 – 8:30 Thur-Fri : 8:30 – 5:30
Sat : 9:00 – 1:00 Sunday: Urgent Care

KINDERGARTEN ROUTES WILL BE
AVAILABLE ONLINE

Following the Board of Education’s decision during a special meeting held on Wednesday, July 18, to not institute full-day kindergarten for the 2012-13 school year, All-Star Transportation announced its kindergarten routes for the 2012-13 school year will be posted online by August 16, after this special section of *The Newtown Bee* went to press. To see those routes, go to www.newtown.k12.ct.us.

BACK TO SCHOOL

ADVERTISERS DIRECTORY

BARBER Hero's Barber27	FITNESS Dance Etc13 Extreme Fitness Martial Arts9 The Graceful Planet56 Joanne's Fitness Studio27 Kidsfit of Newtown39 The Little Gym of Newtown35 Vasi's International Gymnastics, LLC25	MEDICAL SERVICES Western Connecticut Primary Care52
BEAD CRAFT/JEWELRY MAKING A Bead of Roses51	FOODS/SPECIALTY ITEMS UK Gourmet41	MUSIC INSTRUCTION & INSTRUMENTS Route 7 Music17 Suzuki Talent Education School47
CHILDCARE/DAYCARE/PRESCHOOL/ KINDERGARTEN Children's Adventure Center2 The Learning Experience7 Merryhill Child Care Center, Inc.21 Misty Morning Children's Center29 Newtown Congregational Preschool47 Trinity Day School of Newtown Inc33 Wesley Learning Center35	GIFTS/APPAREL Everything Newtown6	OPTOMETRIST Village Eye Care3
CHILD WELFARE State of CT Dept of Children & Families39	GIFT & GARDEN Wild Birds Unlimited43	ORTHODONTIST Dr Joshua Baum, DMD, MS12 Curtis H. Beck, DMD, MSD41
CLOTHING - CONSIGNMENT Fun Kids45 Once Upon a Child14 Replay Consignment Store37	GROCERY/ORGANIC Foodworks Natural Market8	PARTY SUPPLY STORE Patti's Party Place39
DANCE INSTRUCTION Academy of Dance Arts6 Connecticut Dance!53 Dance Etc13 The Graceful Planet56 The Gray School of Irish Dance43 Monroe Dance Academy10 Newtown Centre of Classical Ballet23 Southbury School of Performing Arts45	GYMNASTICS Vasi's International Gymnastics, LLC25	PEDIATRICS Center for Pediatric Medicine54 Pediatric Associates of Western CT31 Pediatric Group, P.C.14
DENTISTS David C. Nowacki, DMD45 Dental Associates of Connecticut55	HAIR/BEAUTY/SPA A New Derma Clinic49 Fun Kuts, LLC45 Gayle's: A Family Haircutting Studio49 Hero's Barber27 Ricci's Salon27 Robert Anthony's Hair Salon37 Sandy Hook Hair Co.11	RESTAURANTS Michael Angelo's33
DRIVING SCHOOLS Gary Knepler Driving School5	ICE CREAM SHOPS Holy Cow Ice Cream Shop33	SCHOOLS/EDUCATION ASSE International Student Exchange47 Fraser Woods Montessori School37 Housatonic Valley Waldorf School31 Lauralton Hall12 Newtown Prevention Council41
	MARTIAL ARTS/KARATE INSTRUCTION Connecticut Martial Arts51 Extreme Fitness Martial Arts9 Mr Rob's American Tiger Martial Arts19 SDSS Newtown4	SPORTS EQUIPMENT/CONSIGNMENT Replay Consignment Store37
		THEATER/VOICE INSTRUCTION Sabrina's Encore Productions, LLC15
		TUTORING Kumon Math & Reading Center29 Excel Tutoring, LLC28

We Can Even Make Him Smile :)



Dental Associates
of Connecticut
Where our family cares for yours

Children Friendly
Dental Services.

He's not a big fan of dentists and he's not afraid to show it. Wouldn't it be nice if there was a place where kids could get the extra attention they need? At Dental Associates of Connecticut, we know how to make kids smile.

For comprehensive dental care for your entire family, you can trust the experience and compassion of Dental Associates of Connecticut. New patients are always welcome.

Call any of our conveniently located offices to schedule an appointment or visit us at dentalassociates.us.



Pediatric
Dentistry



Orthodontics



Periodontics
& Oral Surgery



Cosmetic
Dentistry

Danbury

(203) 748-8055

New Milford

(860) 355-4138

Newtown

(203) 426-5891

Shelton

(203) 380-0660



invisalign®
The Clear Alternative to Braces



CADENT
iTero
creating the perfect byte.
Digital Impressions

Offices are open Monday-Thursday, 8 am - 8 pm and Friday-Saturday from 8 am - 5 pm. Emergency services can be arranged 24/7.



**REGISTER
NOW!**

203.426.8215

ON -LINE!

gracefulplanet.com



**OPEN HOUSE &
REGISTRATION
AUGUST 25TH**

9:00 – 12:00PM

**Come by and try
free adult classes
every half hour –
yoga, pilates,
dance and more
check out schedule
online.**

DISCOVER DANCE



**Dance classes starting at age three!
Creative Movement, Ballet, Contemporary,
Modern, Hip Hop, Jazz and Tap.**

NEW Saturday classes!

**Professional teachers and a positive
environment. Discover Dance!**

**Open House on 8/25 and 9/8. Classes start
on September 10th!**

The Graceful Planet, Rt 34, Sandy Hook